WAR DEPARTMENT

CORPS OF ENGINEERS U.S ARMY

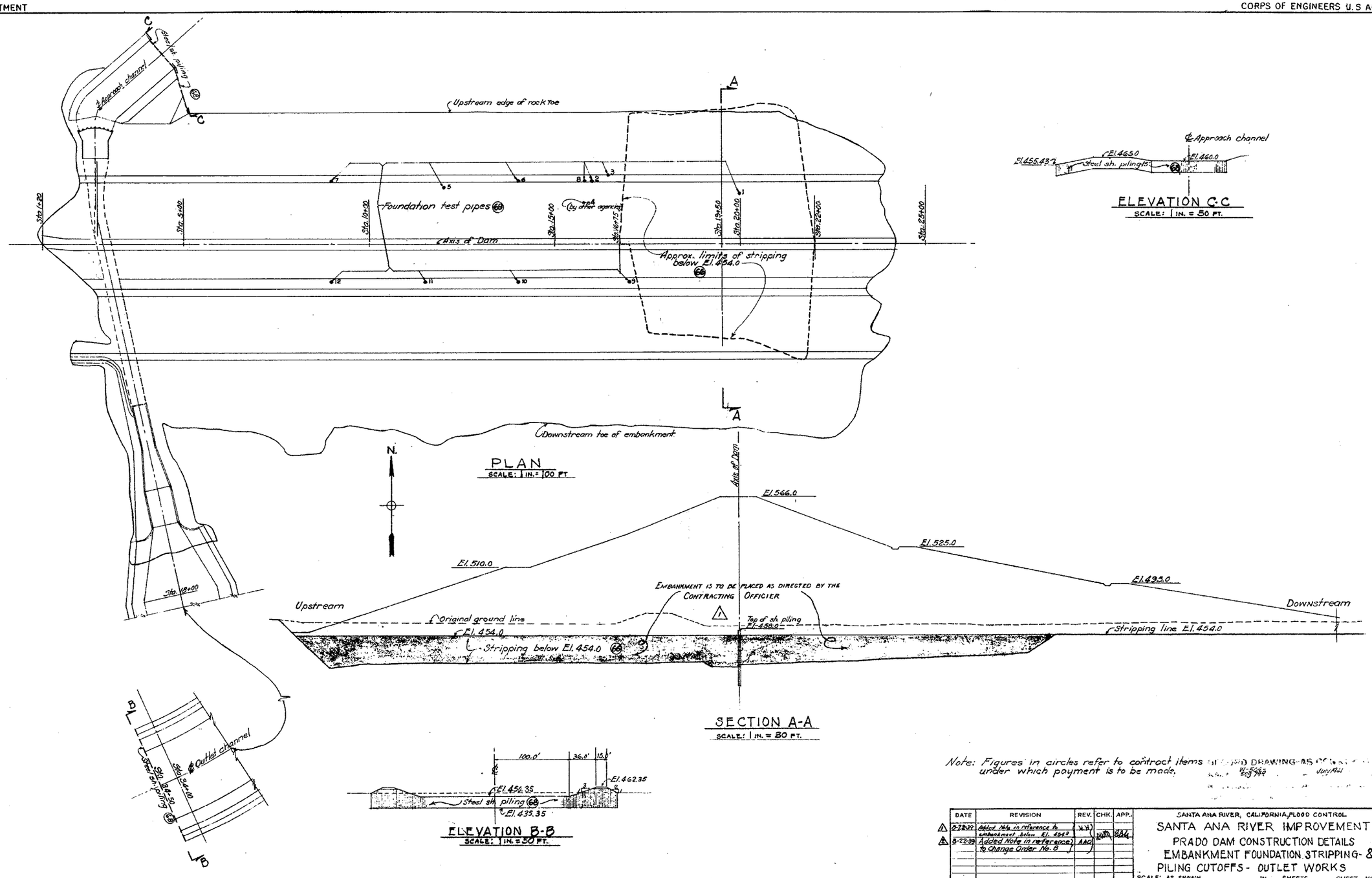

Note: Figures in circles refer to contract items under which payment is to be made.

DATE	REVISION	REV.	CHK.	APP.
8-22-39	Added Note in reference to embankment below El. 454.0	H.W.		
8-22-39	Added Note in reference to Change Order No. 8	AAO		

SANTA ANA RIVER, CALIFORNIA, FLOOD CONTROL

SANTA ANA RIVER IMPROVEMENT

PRADO DAM CONSTRUCTION DETAILS

EMBANKMENT FOUNDATION STRIPPING- & PILING CUTOFFS - OUTLET WORKS

SCALE: AS SHOWN IN SHEETS SHEET NO. F-6

U. S. ENGINEER OFFICE, LOS ANGELES, CALIF., JULY 1939

SUBMITTED BY: CAPTAIN, CORPS OF ENGINEERS, U. S. ARMY, CHIEF, ENGINEERING DIVISION

APPROVED BY: MAJOR, CORPS OF ENGINEERS, U. S. ARMY, DISTRICT ENGINEER

FILE NO.	DRAWN	TRACED	CHECKED	
SA. 342/23	H.D.W. N.B.	J.P.	S.D.S. E.K.	TO ACCOMPANY CHANGE ORDER No. 7 DATED JULY 12, 1939. TO ACCOMPANY CHANGE ORDER NO. 8 DATED AUG. 22, 1939

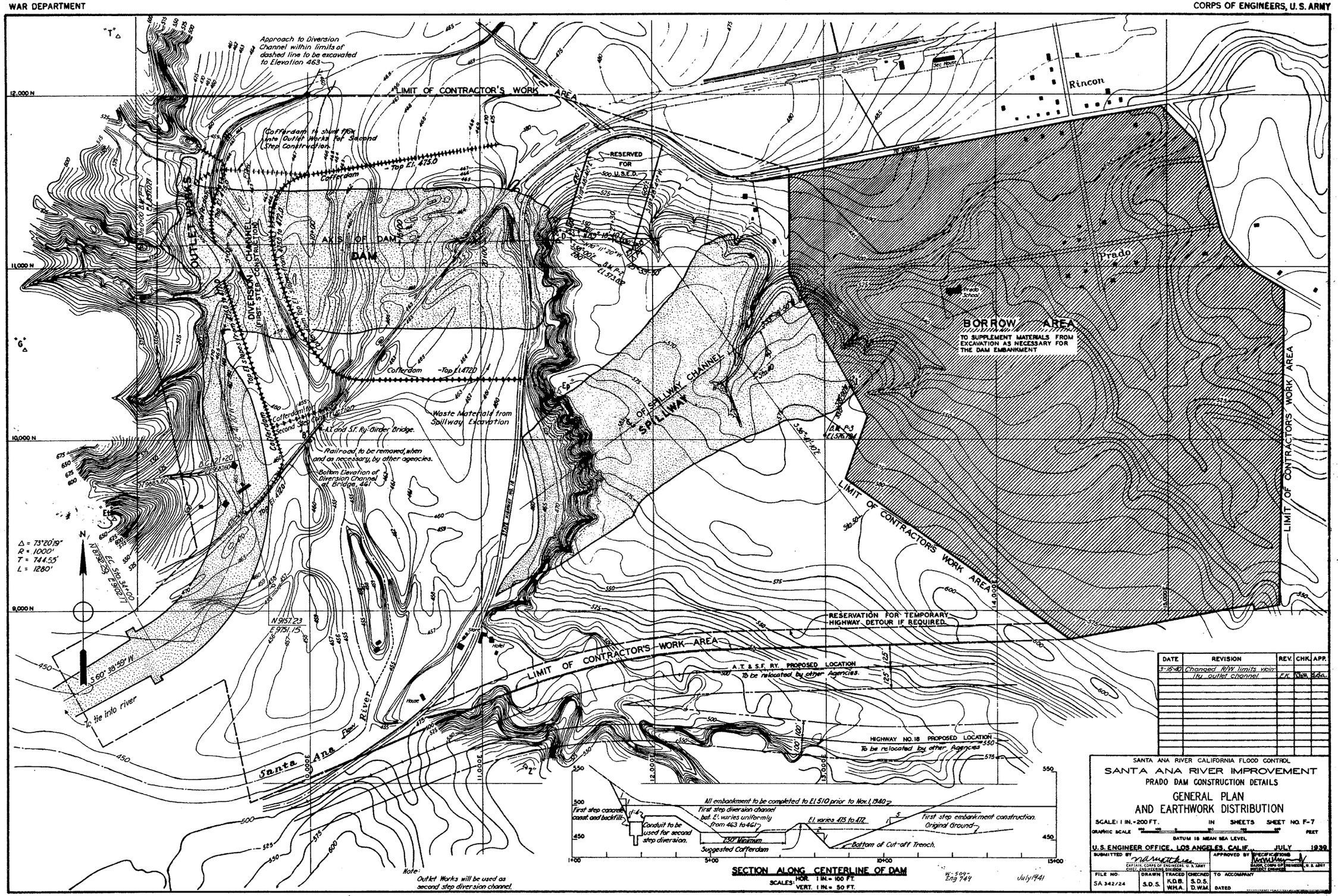

DATE	REVISION	REV.	CHK.	APP.
3-16-40	Changed R/W limits vicinity outlet channel	F.K.	[illegible]	[illegible]

WAR DEPARTMENT

CORPS OF ENGINEERS, U. S. ARMY

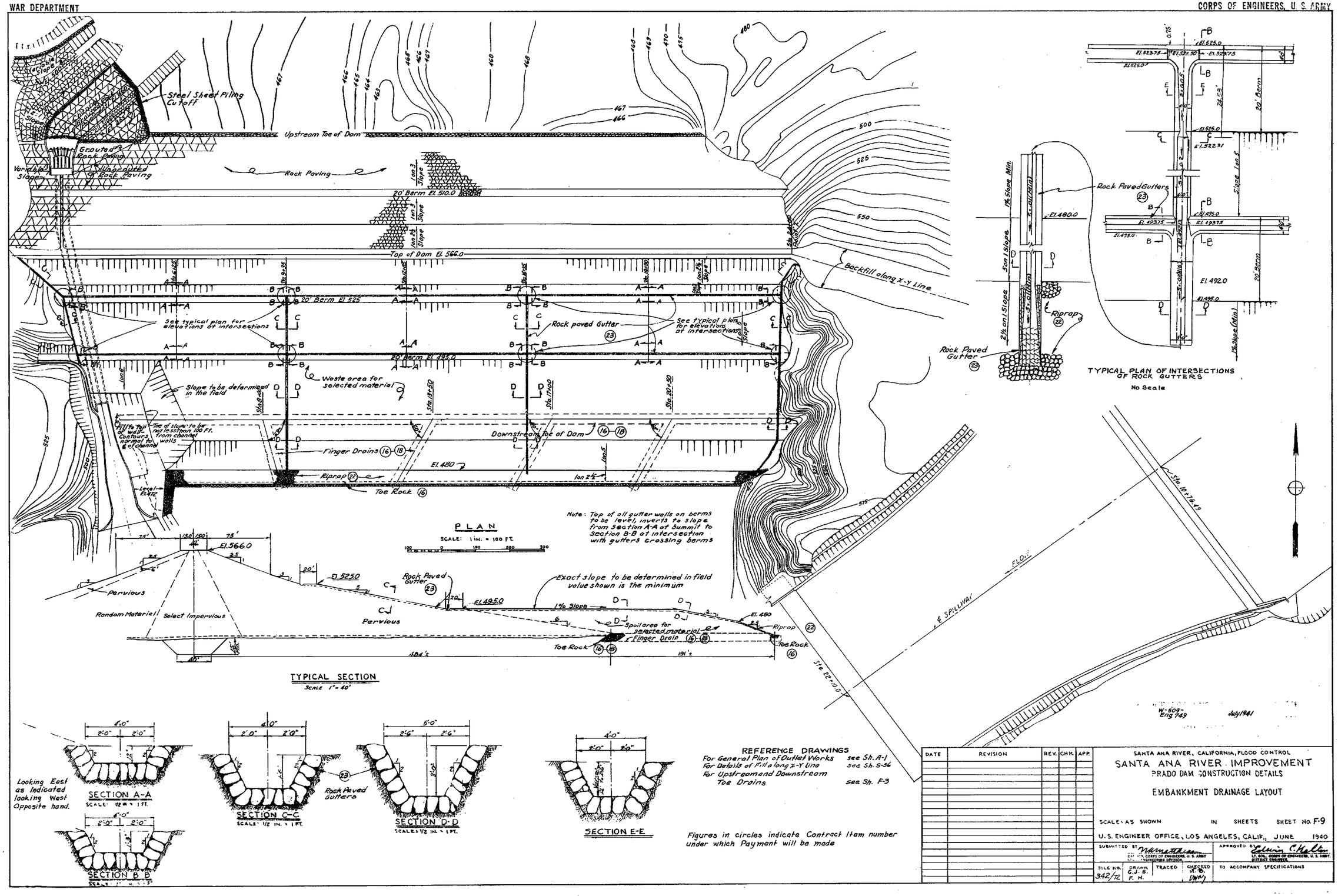

REFERENCE DRAWINGS

For General Plan of Outlet Works	see Sh. A-1
For Details of Fill along X-Y Line	see Sh. S-56
For Upstream and Downstream Toe Drains	see Sh. F-3

Figures in circles indicate Contract Item number under which Payment will be made

W-509-Eng 749 July 1941

DATE	REVISION	REV.	CHK.	APP.

SANTA ANA RIVER, CALIFORNIA, FLOOD CONTROL

SANTA ANA RIVER IMPROVEMENT

PRADO DAM CONSTRUCTION DETAILS

EMBANKMENT DRAINAGE LAYOUT

SCALE: AS SHOWN IN SHEETS SHEET No. F-9

U. S. ENGINEER OFFICE, LOS ANGELES, CALIF., JUNE 1940

SUBMITTED BY: [signature] CAPT. CORPS OF ENGINEERS, U. S. ARMY, CHIEF, ENGINEERING DIVISION

APPROVED BY: Edwin C. Holter, LT. COL., CORPS OF ENGINEERS, U. S. ARMY, DISTRICT ENGINEER

FILE NO. 342/72 | DRAWN G. J. S. F. H. | TRACED | CHECKED M. B. DWN | TO ACCOMPANY SPECIFICATIONS