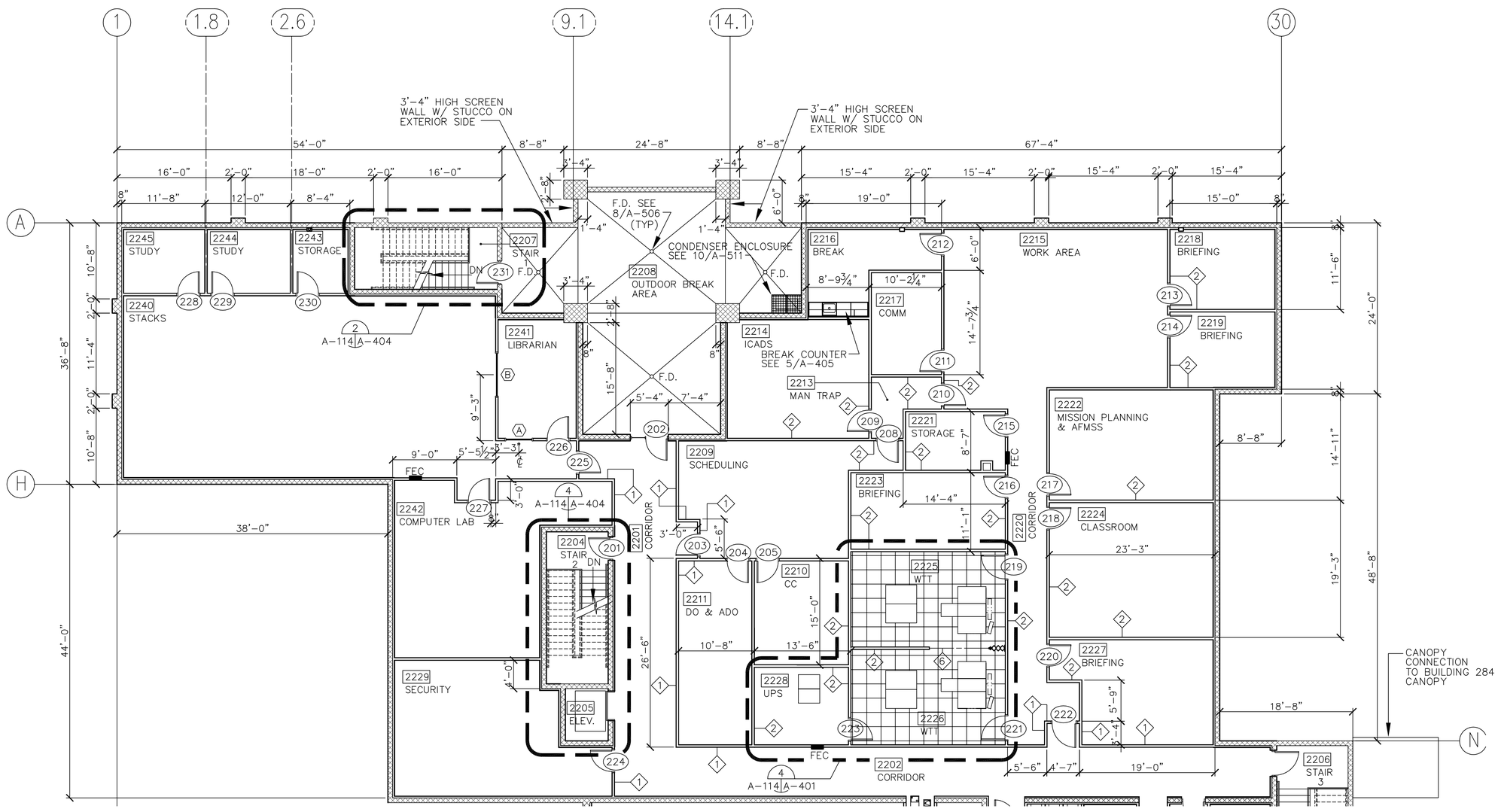

NOTE:
INTERIOR STUD PARTITIONS ARE WALL TYPE 10 U.O.N.

BUILDING 282 ADDITION ~ SECOND FLOOR PLAN AREA A

SCALE: 1/8" = 1'-0"

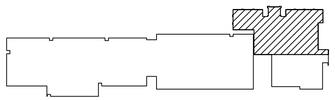

KEY PLAN
NTS

GRAPHIC SCALE
1/8"=1'-0" 0' 2' 4' 8' 16' 24'

REFERENCE
NORTH

US Army Corps of Engineers
Sacramento District

Symbol	Description	Date	Approved

Designed by: J.NEUMYER
Dwn by: JFN
Spec No.: 1304
Reviewed by:
Submitted by:
Chief, Architectural Des. Sec.
Date: dd/mm/yy
Rev.
Design file no: 229-25-539
Drawing Code:
File name: N30A-114X00.dwg
Plot date: 03/29/05
Dwg scale: AS_NOTED

DEPARTMENT OF THE ARMY
CORPS OF ENGINEERS
SACRAMENTO, CALIFORNIA

SACRAMENTO DISTRICT
IN-HOUSE DESIGN
1325 J STREET
SACRAMENTO, CA 95814-2922

NEVADA
NELLIS AFB
F/A-22 ADD/ALTER WEAPONS SCHOOL
BUILDING 282 ADDITION
SECOND FLOOR PLAN AREA A

Sheet reference number:
A-114

Border Revised 03/01/04, CEGSH1D2.DWG

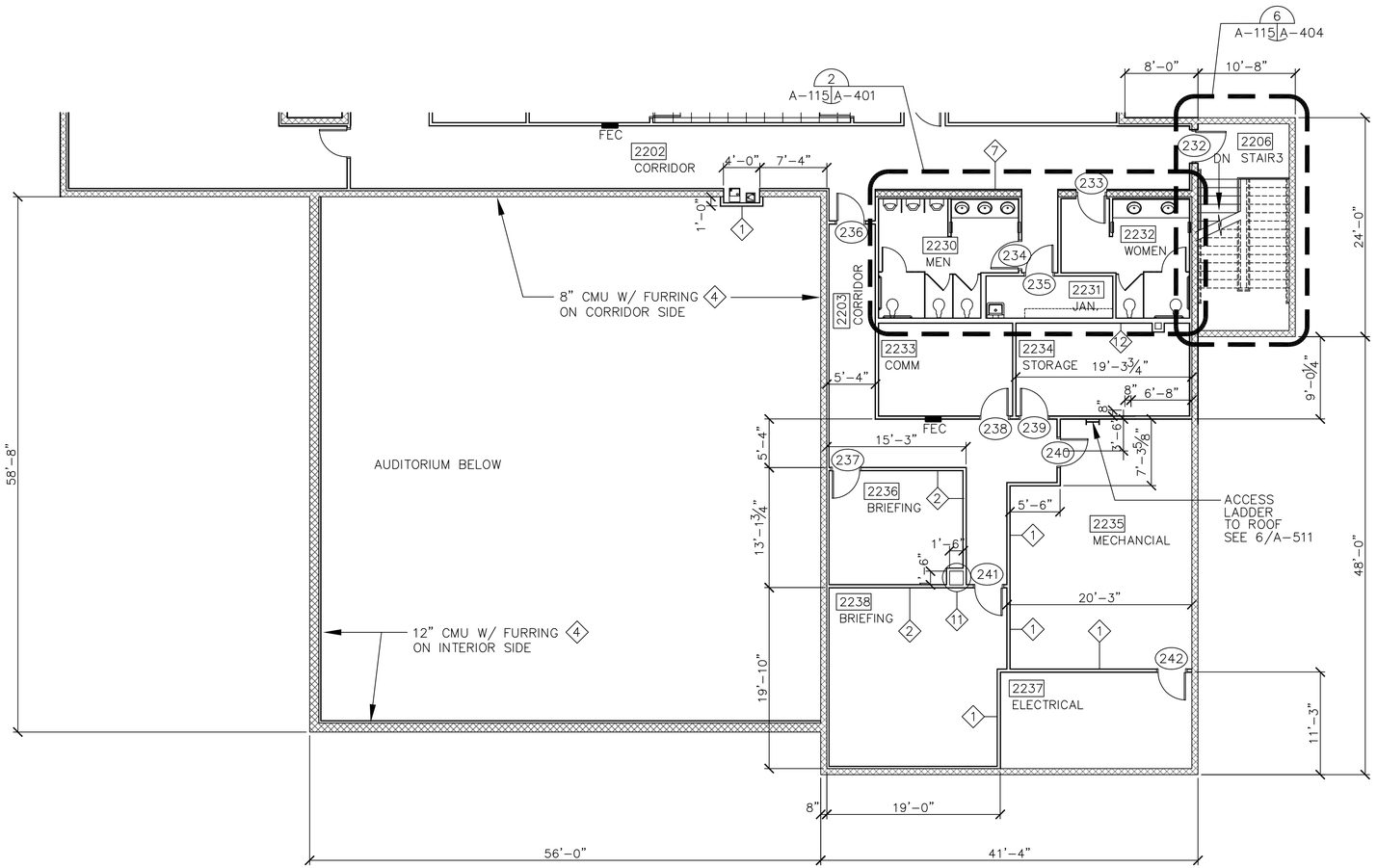

NOTE:
INTERIOR STUD PARTITIONS ARE WALL TYPE 10 U.O.N.

BUILDING 282 ADDITION ~ SECOND FLOOR PLAN AREA B

1/8"=1'-0"

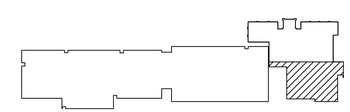

KEY PLAN
NTS

GRAPHIC SCALE

1/8"=1'-0" 0' 2' 4' 8' 16' 24'

REFERENCE
NORTH

US Army Corps of Engineers
Sacramento District

Symbol	Description	Date	Approved

Designed by: J.NEUMAYER
Dwn by: JFN
Spec No.: 1304
Date: dd/mm/yy
Design file no: 229-25-539
Drawing Code:
Rev.
Reviewed by:
Submitted by:
Chief, Architectural Des. Sec.
File name: N30A-114W30C.dwg
Plot date: 02/11/05
Dwg scale: AS_NOTED

DEPARTMENT OF THE ARMY
CORPS OF ENGINEERS
SACRAMENTO, CALIFORNIA

SACRAMENTO DISTRICT
IN-HOUSE DESIGN
1325 J STREET
SACRAMENTO, CA 95814-2922

NEVADA
NELLIS AFB
F/A-22 ADD/ALTER WEAPONS SCHOOL
BUILDING 282 ADDITION
SECOND FLOOR PLAN AREA B

Sheet reference number:
A-115

Border Revised 03/01/04, CKSENTD2.DWG

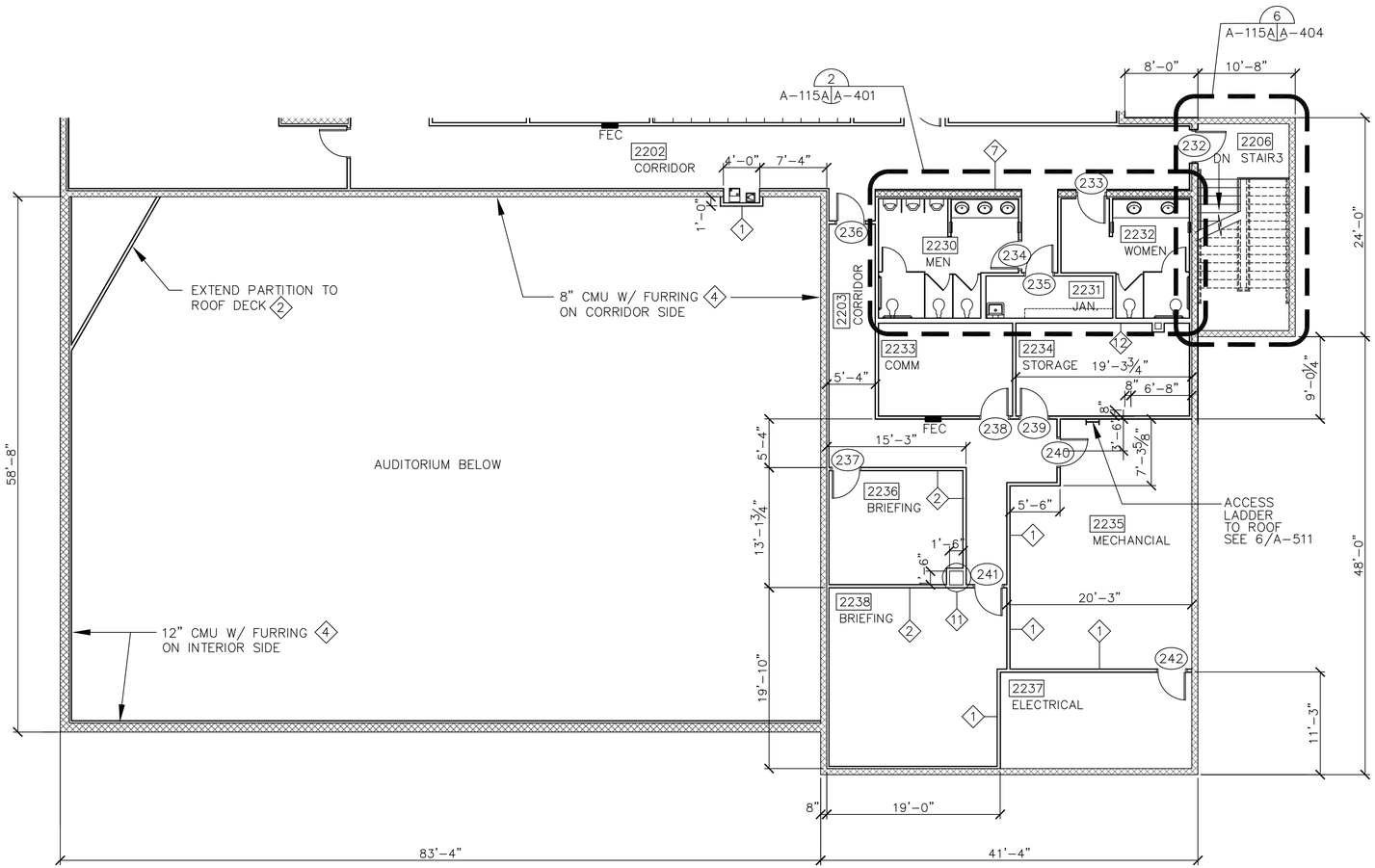

NOTE:
INTERIOR STUD PARTITIONS ARE WALL TYPE 10 U.O.N.

INFORMATION ON THIS SHEET INCLUDED IN BID OPTION 1

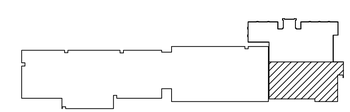

KEY PLAN
NTS

GRAPHIC SCALE
1/8"=1'-0"
0' 2' 4' 8' 16' 24'

REFERENCE
NORTH

BUILDING 282 ADDITION ~ SECOND FLOOR PLAN AREA B

1/8"=1'-0"

US Army Corps of Engineers
Sacramento District

Symbol	Description	Date	Approved

Designed by: J.NEUMAYER
Dwn by: JFN
Spec No.: 1304
Date: dd/mm/yy
Design file no: 239-25-539
Drawing Code:
Rev.
Reviewed by:
Submitted by:
File name: N30A-114W00.dwg
Plot date: 02/11/05
Dwg scale: AS_NOTED
Chief, Architectural Des. Sec.

DEPARTMENT OF THE ARMY
CORPS OF ENGINEERS
SACRAMENTO, CALIFORNIA

SACRAMENTO DISTRICT
IN-HOUSE DESIGN
1325 J STREET
SACRAMENTO, CA 95814-2922

NEVADA
NELLIS AFB
F/A-22 ADD/ALTER WEAPONS SCHOOL
BUILDING 282 ADDITION
SECOND FLOOR PLAN AREA B

Sheet reference number:
A-115A

Border Revised 03/01/04, DCS3/TD23.DWG

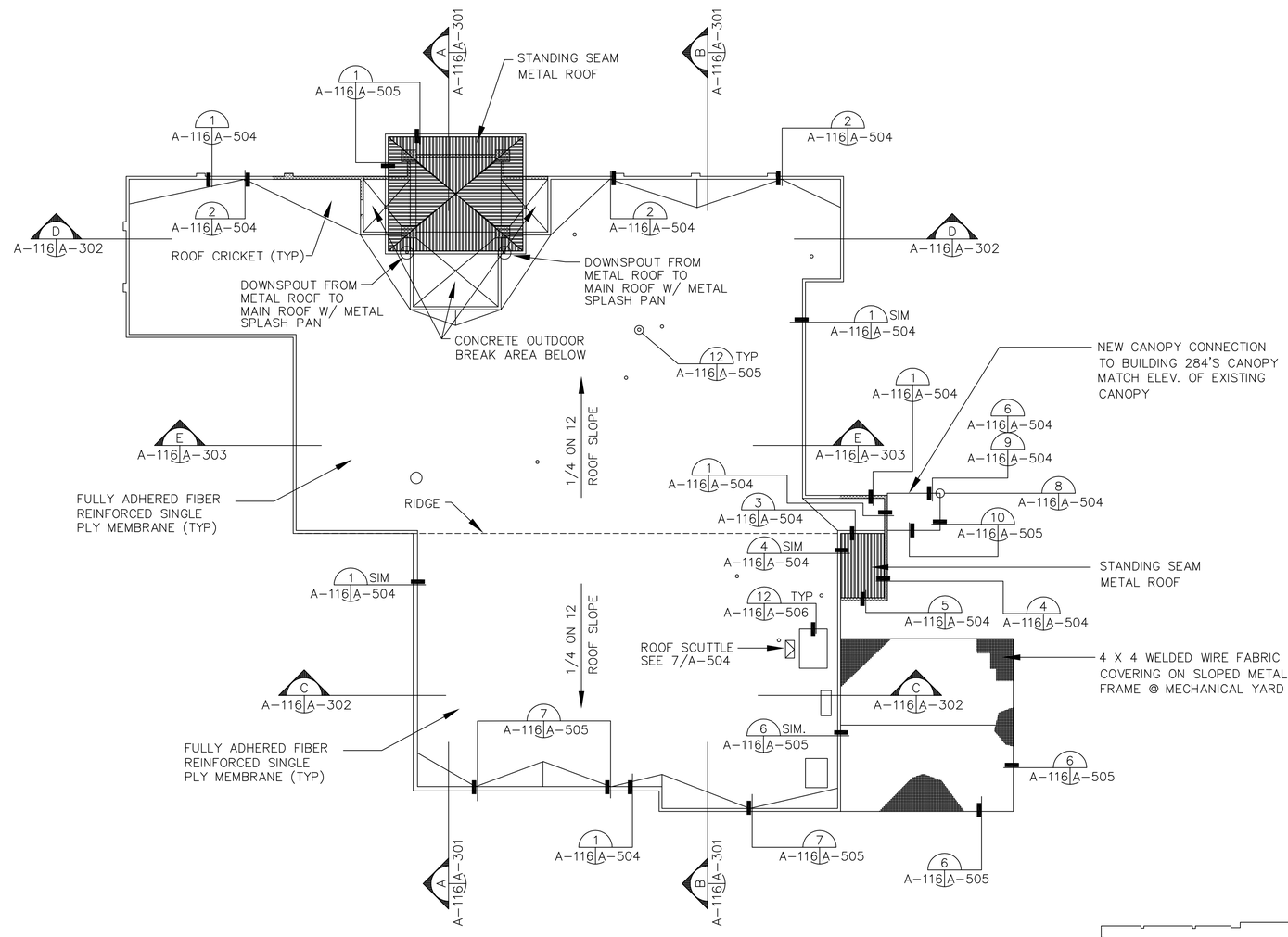

BUILDING 282 ADDITION ~ ROOF PLAN

SCALE: 1/16" = 1'-0"

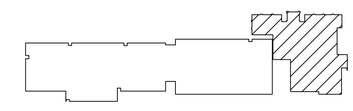

KEY PLAN

NTS

GRAPHIC SCALE

1/16"=1'-0" 0' 4' 8' 16' 32' 48'

REFERENCE

NORTH

US Army Corps of Engineers
Sacramento District

Symbol	Description	Date	Approved

Designed by: J.NEUMYER
Dwn by: JFN
Reviewed by:
Submitted by:
Dist. Architectural Des. Sec.
Date: dd/mm/yy
Spec No.: 1304
Design file no: 229-25-539
Drawing Code:
Rev.
File name: N304-116R0C.dwg
Plot date: 02/11/05
Dwg scale: AS_NOTED

DEPARTMENT OF THE ARMY
CORPS OF ENGINEERS
SACRAMENTO, CALIFORNIA

SACRAMENTO DISTRICT
IN-HOUSE DESIGN
1325 J STREET
SACRAMENTO, CA 95814-2922

NELLIS AFB NEVADA

F/A-22 ADD/ALTER WEAPONS SCHOOL

BUILDING 282 ADDITION
ROOF PLAN

Sheet reference number:
A-116

Border Revised 03/09/04, CCSH1702.DWG

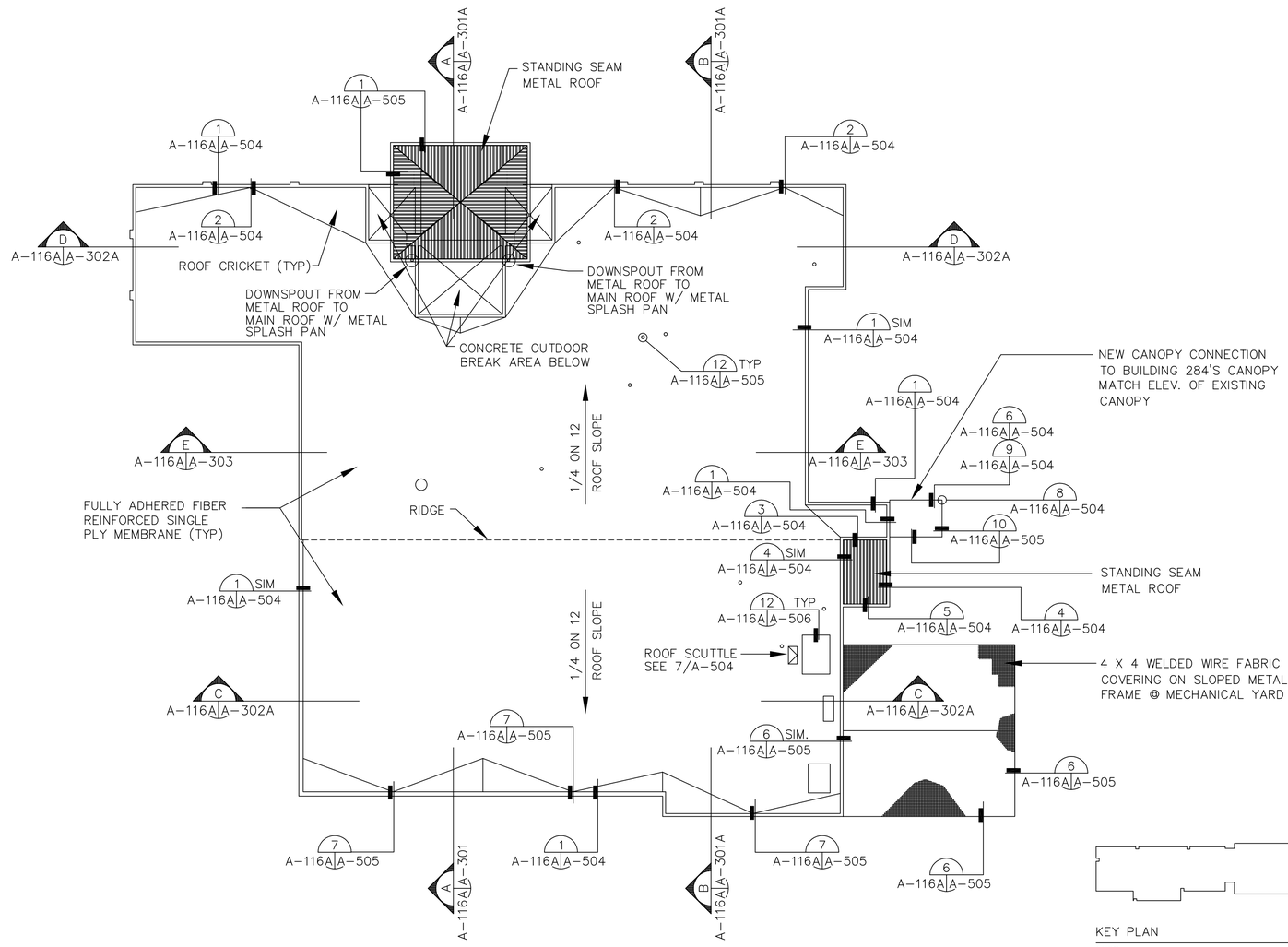

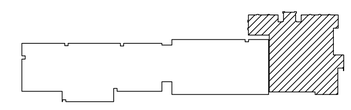

KEY PLAN

NTS

BUILDING 282 ADDITION ~ ROOF PLAN

SCALE: 1/16" = 1'-0"

INFORMATION ON THIS SHEET IS INCLUDED IN BID OPTION 1

GRAPHIC SCALE

0' 4' 8' 16' 32' 48'

1/16"=1'-0"

REFERENCE

NORTH

US Army Corps of Engineers
Sacramento District

Symbol	Description	Date	Approved

Designed by: J.NEUMYER
Dwn by: JFN
Reviewed by:
Submitted by:
Dist. Architectural Des. Sec.
Date: dd/mm/yy
Spec No.: 1304
Design file no: 229-25-539
Drawing Code:
File name: N30A-116X0C.dwg
Plot date: 02/11/05
Dwg scale: AS_NOTED
Rev.

DEPARTMENT OF THE ARMY
CORPS OF ENGINEERS
SACRAMENTO, CALIFORNIA

SACRAMENTO DISTRICT
IN-HOUSE DESIGN
1325 J STREET
SACRAMENTO, CA 95814-2922

NEVADA
NELLIS AFB
F/A-22 ADD/ALTER WEAPONS SCHOOL
BUILDING 282 ADDITION
ROOF PLAN

Sheet reference number:
A-116A

Border Revised 03/09/04, CCSW1702.DWG

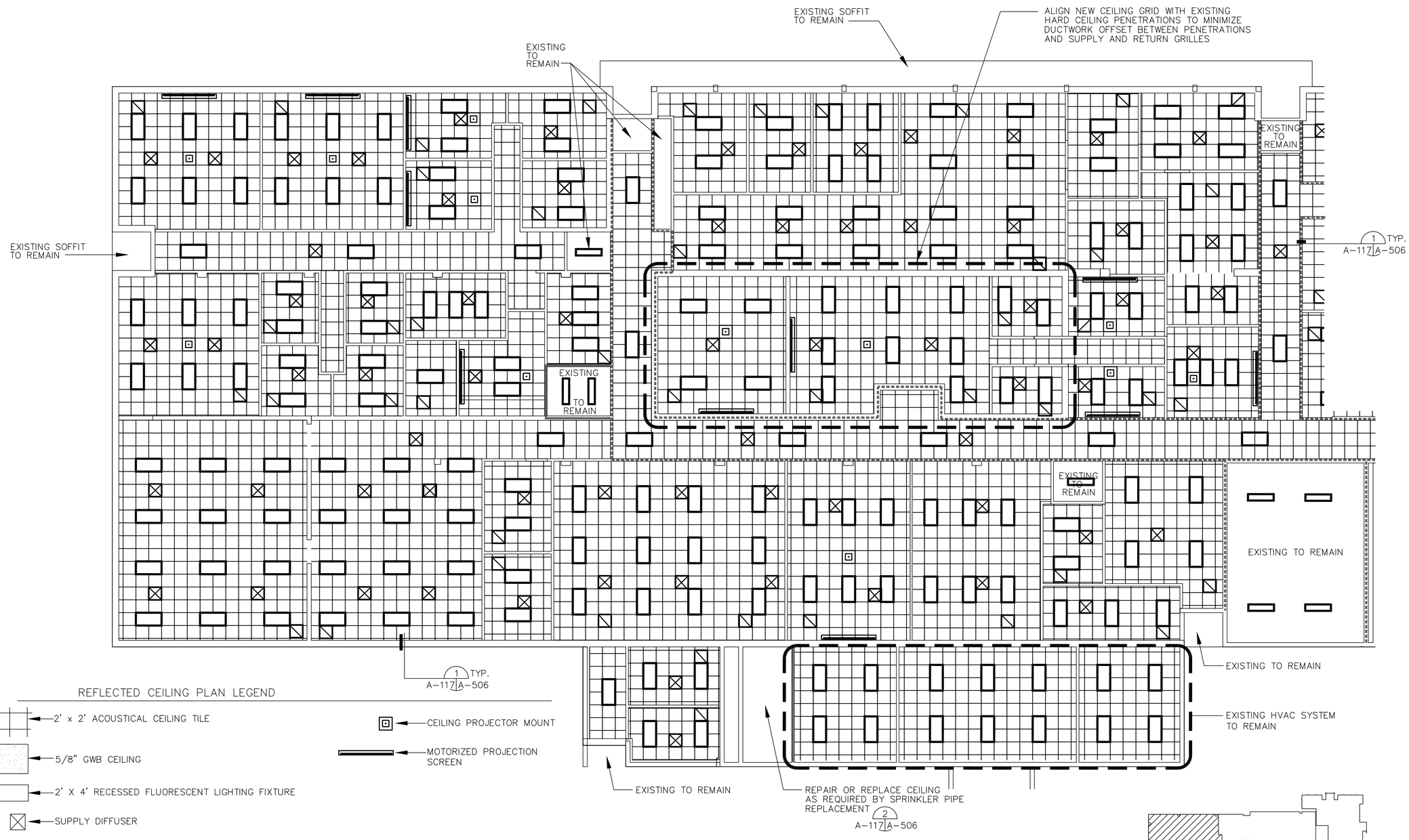

REFLECTED CEILING PLAN LEGEND

- 2' x 2' ACOUSTICAL CEILING TILE
- 5/8" GWB CEILING
- 2' X 4' RECESSED FLUORESCENT LIGHTING FIXTURE
- SUPPLY DIFFUSER
- RETURN GRILLE
- WHERE NEW CONSTRUCTION IS PROVIDED IN THESE EXISTING WALLS, IT SHALL BE 1-HR RATED.
- STC-45 WALL ASSEMBLY
- WALLS TO EXTEND TO UNDERSIDE OF STRUCTURE WHERE NOT INDICATED ELSEWHERE. SEE A-130
- CEILING PROJECTOR MOUNT
- MOTORIZED PROJECTION SCREEN

NOTE
CONTRACTOR SHALL CAREFULLY REMOVE ALL EXISTING CEILING TILE CONTAINING GRAPHICS AND RE-INSTALL IN NEW GRID AS DIRECTED BY THE CONTRACTING OFFICER. NEW CEILING TILE AND GRID SHALL BE INSTALLED EVERYWHERE ELSE WHERE CEILING TILE IS INDICATED.

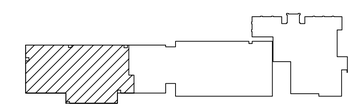

KEY PLAN
NTS

BUILDING 282 ~ REFLECTED CEILING PLAN AREA A

SCALE: 1/8" = 1'-0

GRAPHIC SCALE
1/8"=1'-0" 0' 2' 4' 8' 16' 24'

REFERENCE
NORTH

US Army Corps of Engineers
Sacramento District

Symbol	Description	Date	Approved

Designed by: J.NEUMYER
Dwn by: JFN
Spec No.: 1304
Reviewed by:
Submitted by:
Chief, Architectural Des. Sec.
Date: dd/mm/yy
Rev.
Design file no: 229-25-539
Drawing Code:
File name: N39H-117200.dwg
Plot date: 03/29/05
Dwg scale: AS_NOTED

DEPARTMENT OF THE ARMY
CORPS OF ENGINEERS
SACRAMENTO, CALIFORNIA

SACRAMENTO DISTRICT
IN-HOUSE DESIGN
1325 J STREET
SACRAMENTO, CA 95814-2922

NEVADA
NELLIS AFB
F/A-22 ADD/ALTER WEAPONS SCHOOL
BUILDING 282
REFLECTED CEILING PLAN AREA A

Sheet reference number:
A-117

Border Revised 03/11/04, CCES/TD2.DWG

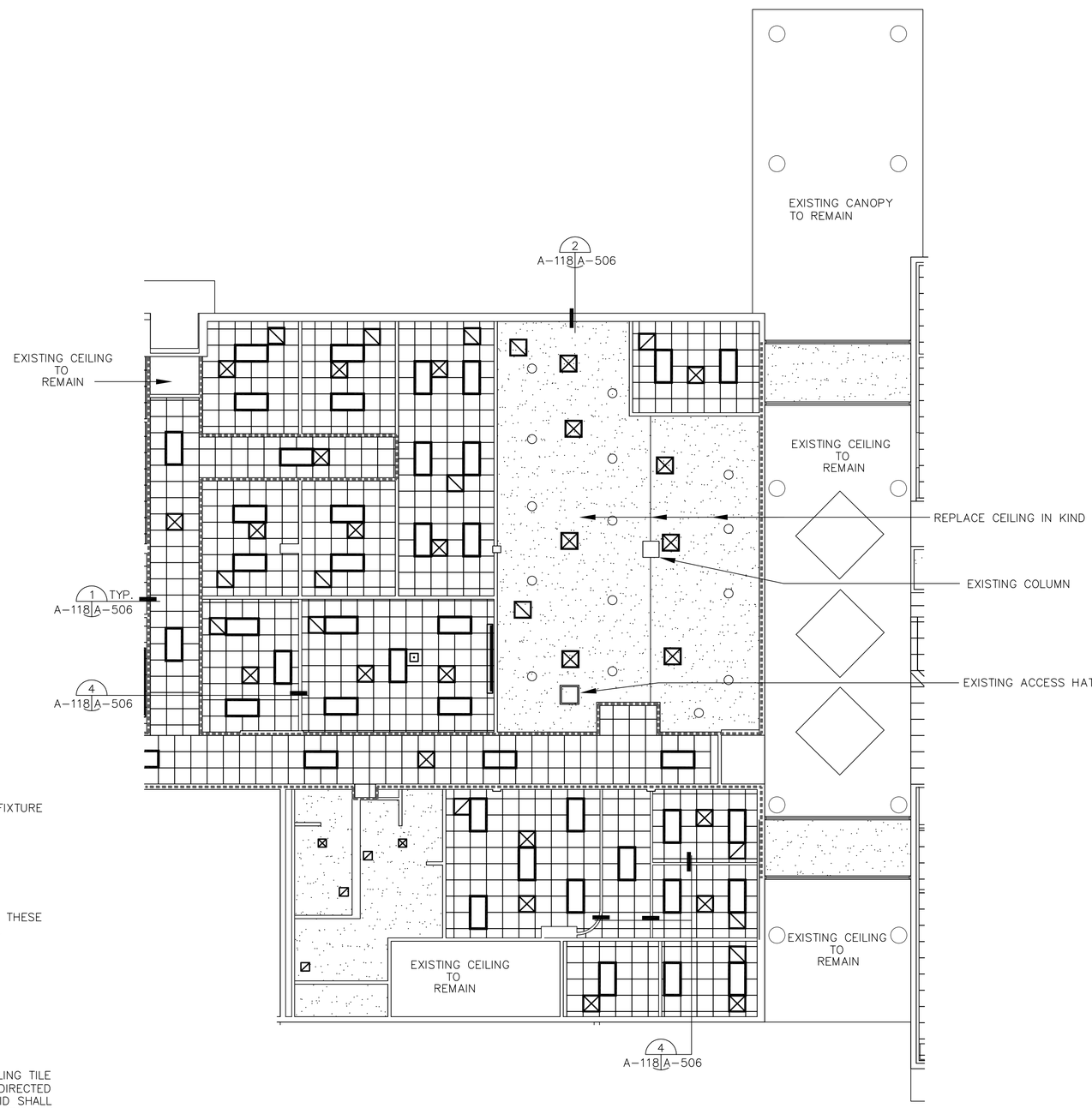

REFLECTED CEILING PLAN LEGEND

- 2' x 2' ACOUSTICAL CEILING TILE
- 5/8" GWB CEILING
- 2' X 4' RECESSED FLUORESCENT LIGHTING FIXTURE
- SUPPLY DIFFUSER
- RETURN GRILLE
- WHERE NEW CONSTRUCTION IS PROVIDED IN THESE EXISTING WALLS, IT SHALL BE 1-HR RATED.
- CEILING PROJECTOR MOUNT
- MOTORIZED PROJECTION SCREEN

NOTE
CONTRACTOR SHALL CAREFULLY REMOVE ALL EXISTING CEILING TILE CONTAINING GRAPHICS AND RE-INSTALL IN NEW GRID AS DIRECTED BY THE CONTRACTING OFFICER. NEW CEILING TILE AND GRID SHALL BE INSTALLED EVERYWHERE ELSE WHERE CEILING TILE IS INDICATED.

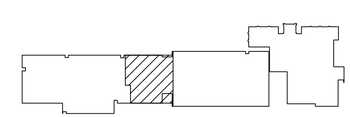

KEY PLAN
NTS

BUILDING 282 ~ REFLECTED CEILING PLAN AREA B

SCALE: 1/8" = 1'-0

GRAPHIC SCALE

1/8"=1'-0"

0' 2' 4' 8' 16' 24'

REFERENCE
NORTH

US Army Corps of Engineers
Sacramento District

Symbol	Description	Date	Approved

Designed by: J.NEUMYER
Dwn by: JFN
Spec No.: 1304
Reviewed by: D.TURNER
Submitted by:
Chief, Architectural Des. Sec.
Date: dd/mm/yy
Rev.
Design file no: 239-25-539
Drawing Code:
File name: N39A-118X00.dwg
Plot date: 03/29/05
Dwg scale: AS_NOTED

DEPARTMENT OF THE ARMY
CORPS OF ENGINEERS
SACRAMENTO, CALIFORNIA

SACRAMENTO DISTRICT
IN-HOUSE DESIGN
1325 J STREET
SACRAMENTO, CA 95814-2922

NELLIS AFB NEVADA
F/A-22 ADD/ALTER WEAPONS SCHOOL
BUILDING 282
REFLECTED CEILING PLAN AREA B

Sheet reference number:
A-118

Border Revised 03/01/04, CODSHT02.DWG

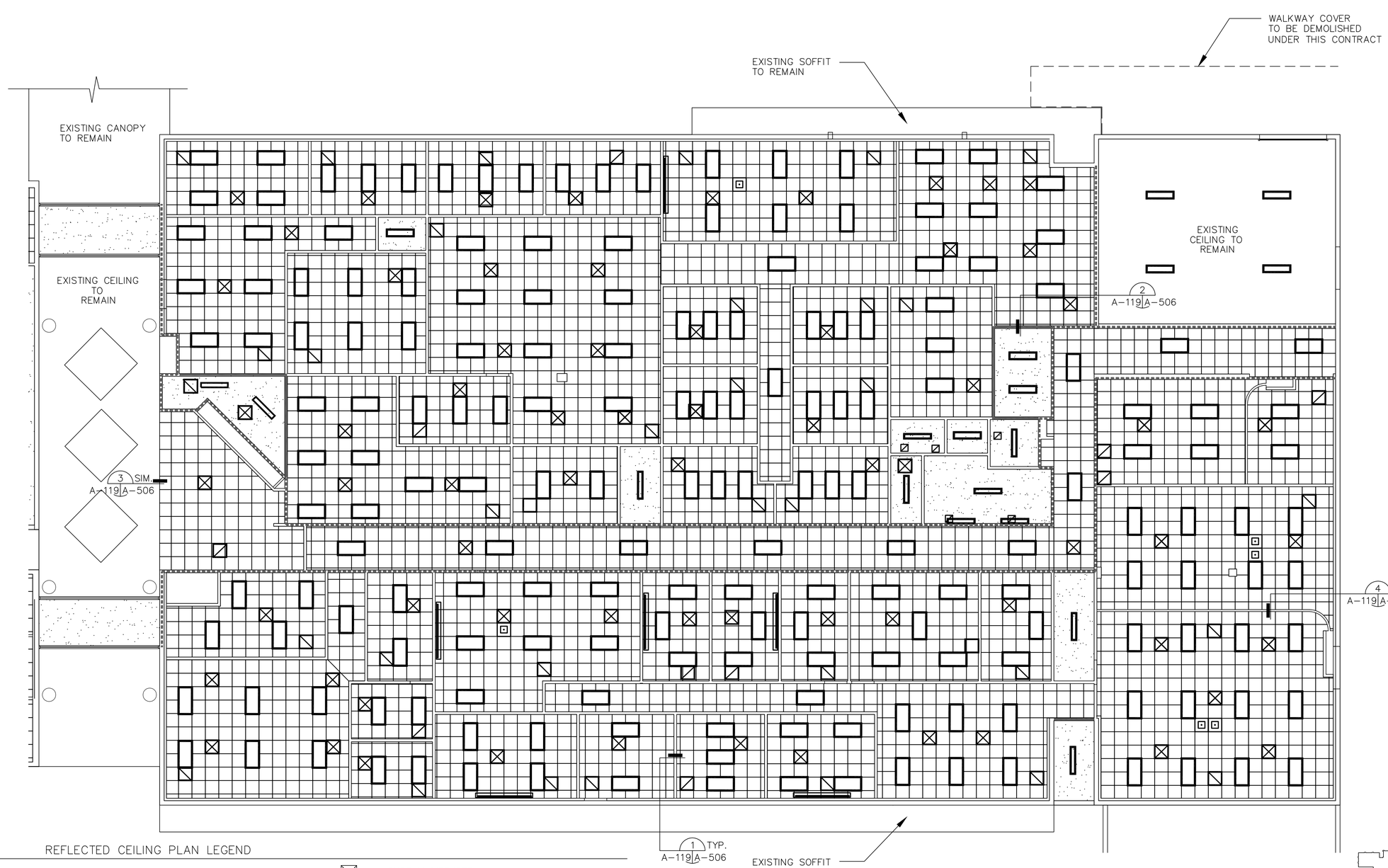

REFLECTED CEILING PLAN LEGEND

- 2' x 2' ACOUSTICAL CEILING TILE
- 5/8" GWB CEILING
- 2' X 4' FLUORESCENT LIGHTING FIXTURE
- 1' X 4' FLUORESCENT LIGHTING FIXTURE
- SUPPLY DIFFUSER
- RETURN GRILLE
- WHERE NEW CONSTRUCTION IS PROVIDED IN THESE EXISTING WALLS, IT SHALL BE 1-HR RATED.
- EXTEND PARTITION TO UNDERSIDE OF ROOF STRUCTURE
- CEILING PROJECTOR MOUNT
- MOTORIZED PROJECTION SCREEN

NOTE
CONTRACTOR SHALL CAREFULLY REMOVE ALL EXISTING CEILING TILE CONTAINING GRAPHICS AND RE-INSTALL IN NEW GRID AS DIRECTED BY THE CONTRACTING OFFICER. NEW CEILING TILE AND GRID SHALL BE INSTALLED EVERYWHERE ELSE WHERE CEILING TILE IS INDICATED.

KEY PLAN
NTS

GRAPHIC SCALE
0' 2' 4' 8' 16' 24'
1/8"=1'-0"

REFERENCE
NORTH

BUILDING 282 ~ REFLECTED CEILING PLAN AREA C

SCALE: 1/8" = 1'-0"

US Army Corps of Engineers
Sacramento District

Symbol	Description	Date	Approved

Designed by: J.NEUMAYER
Dwn by: JFN
Reviewed by: D.TURNER
Submitted by: Chief, Architectural Des. Sec.
Date: dd/mm/yy
Rev.
Spec No.: 1304
Design file no: 229-25-539
Drawing Code:
File name: N39H-110900.dwg
Plot date: 03/29/05
Dwg scale: AS_NOTED

DEPARTMENT OF THE ARMY
CORPS OF ENGINEERS
SACRAMENTO, CALIFORNIA

SACRAMENTO DISTRICT
IN-HOUSE DESIGN
1325 J STREET
SACRAMENTO, CA 95814-2922

NEVADA
NELLIS AFB
F/A-22 ADD/ALTER WEAPONS SCHOOL
BUILDING 282
REFLECTED CEILING PLAN AREA C

Sheet reference number:
A-119

Border Revised 03/01/04, CCESI1702.DWG

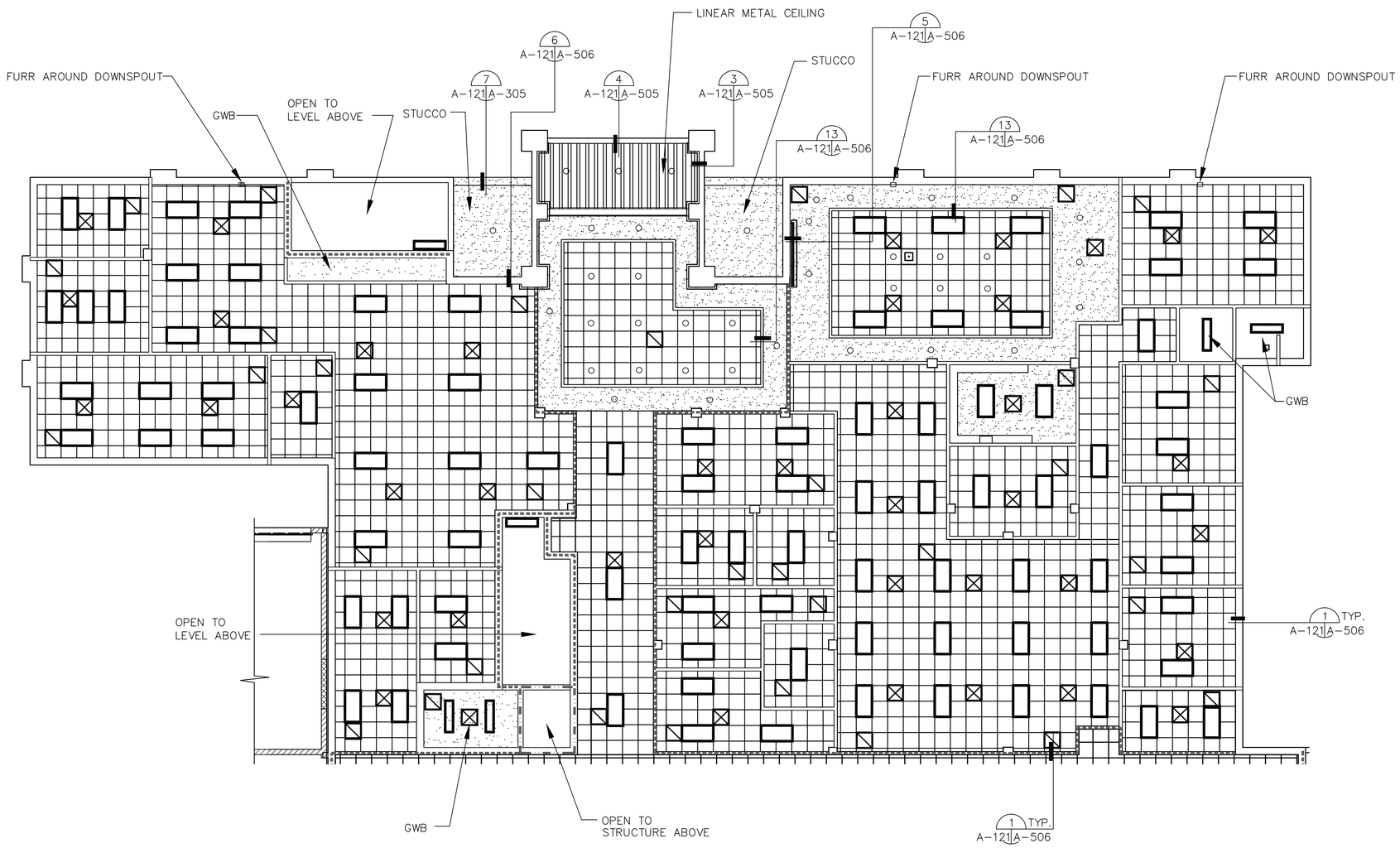

REFLECTED CEILING PLAN LEGEND

- 2' x 2' ACOUSTICAL CEILING TILE
- 5/8" GWB CEILING
- 2' X 4' RECESSED FLUORESCENT LIGHTING FIXTURE
- 1' X 4' FLUORESCENT LIGHTING FIXTURE
- RECESSED DOWNLIGHT
- SUPPLY DIFFUSER
- RETURN GRILLE
- 1-HR RATED CONSTRUCTION
- 2-HR RATED CONSTRUCTION
- CEILING PROJECTOR MOUNT
- MOTORIZED PROJECTION SCREEN

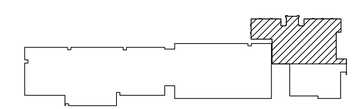

KEY PLAN

NTS

BUILDING 282 ADDITION ~ FIRST FLOOR AREA A REFLECTED CEILING PLAN

SCALE: 1/8" = 1'-0"

GRAPHIC SCALE

1/8"=1'-0" 0' 2' 4' 8' 16' 24'

REFERENCE

NORTH

US Army Corps of Engineers
Sacramento District

Symbol	Description	Date	Approved

Designed by: J.NEUMYER
Dwn by: JFN
Spec No.: 1304
Date: dd/mm/yy
Design file no: 239-25-539
Drawing Code:
Rev.
Reviewed by:
Submitted by:
Chief, Architectural Des. Sec.
File name: N30A-131X0C.dwg
Plot date: 02/1/05
Dwg scale: AS_NOTED

DEPARTMENT OF THE ARMY
CORPS OF ENGINEERS
SACRAMENTO, CALIFORNIA

SACRAMENTO DISTRICT
IN-HOUSE DESIGN
1325 J STREET
SACRAMENTO, CA 95814-2922

NEVADA

NELLIS AFB

F/A-22 ADD/ALTER WEAPONS SCHOOL

FIRST FLOOR ADDITION AREA A
REFLECTED CEILING PLAN
BUILDING 282 ADDITION

Sheet reference number:
A-121

Border Revised 03/01/04, CDESIT02.DWG

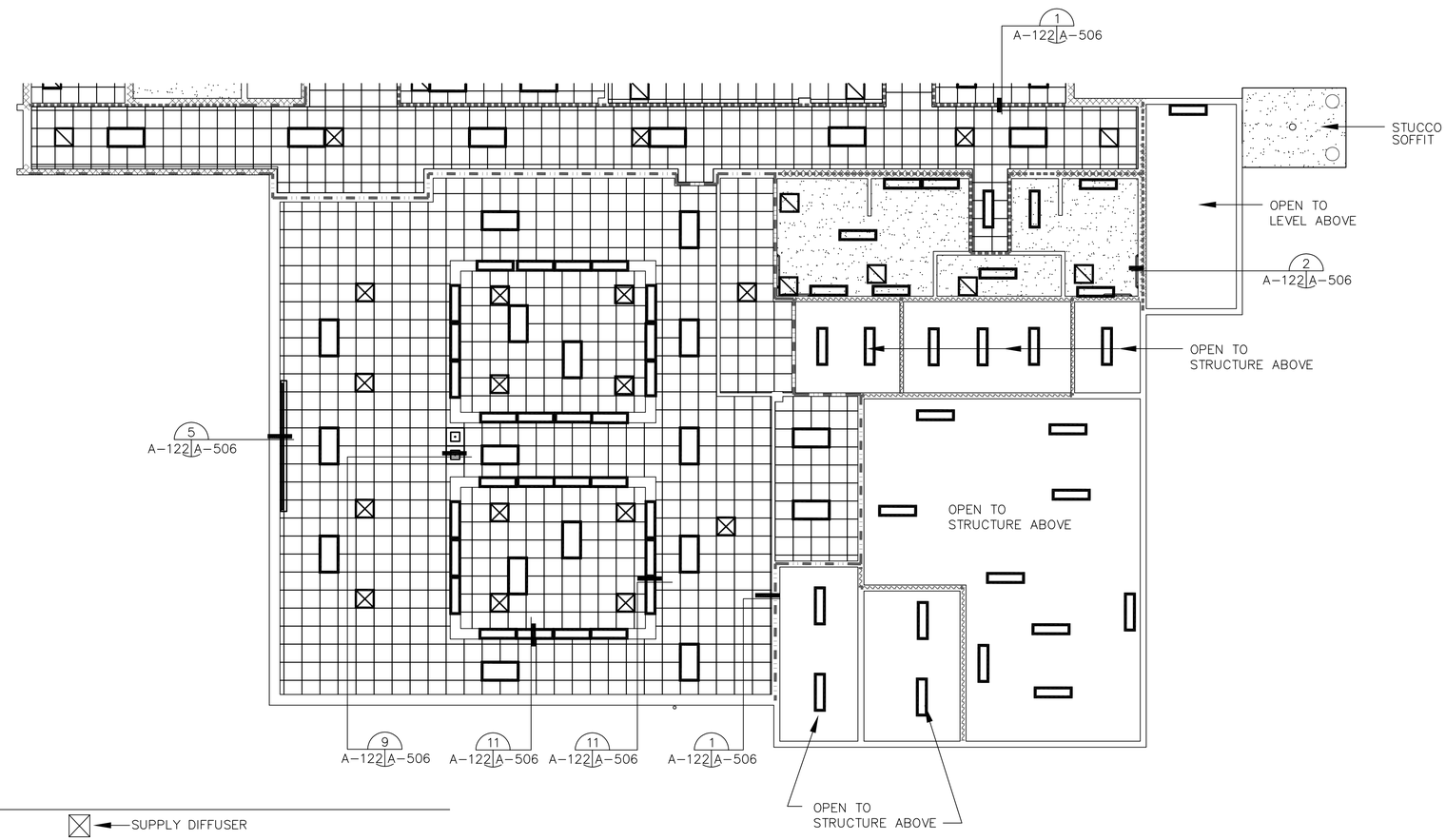

REFLECTED CEILING PLAN LEGEND

- 2' x 2' ACOUSTICAL CEILING TILE
- 5/8" GWB CEILING
- 2' X 4' RECESSED FLUORESCENT LIGHTING FIXTURE
- 1' X 4' FLUORESCENT LIGHTING FIXTURE
- SUPPLY DIFFUSER
- RETURN GRILLE
- SMOKE BARRIER (5/8" GWB EACH SIDE OF METAL STUDS, OR CMU WALL, EXTENDED TO UNDERSIDE OF STRUCTURAL DECK)
- 1-HR RATED CONSTRUCTION
- 2-HR RATED CONSTRUCTION
- CEILING PROJECTOR MOUNT
- MOTORIZED PROJECTION SCREEN

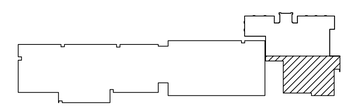

KEY PLAN

NTS

GRAPHIC SCALE

1/8"=1'-0" 0' 2' 4' 8' 16' 24'

REFERENCE

NORTH

BUILDING 282 ADDITION ~ FIRST FLOOR AREA B REFLECTED CEILING PLAN

SCALE: 1/8" = 1'-0"

US Army Corps of Engineers
Sacramento District

Symbol	Description	Date	Approved

Designed by: J.NEUMYER
Dwn by: JFN
Spec No.: 1304
Reviewed by:
Submitted by:
Chief, Architectural Des. Sec.
Date: dd/mm/yy
Design file no: 229-25-539
Drawing Code:
Rev.
File name: N3N413200X.dwg
Plot date: 01/10/05
Dwg scale: AS_NOTED

DEPARTMENT OF THE ARMY
CORPS OF ENGINEERS
SACRAMENTO, CALIFORNIA

SACRAMENTO DISTRICT
IN-HOUSE DESIGN
1325 J STREET
SACRAMENTO, CA 95814-2922

NEVADA

NELLIS AFB

F/A-22 ADD/ALTER WEAPONS SCHOOL

FIRST FLOOR AREA B REFLECTED CEILING PLAN
BUILDING 282 ADDITION

Sheet reference number:
A-122

Border Revised 03/01/04, CCES01D2.DWG

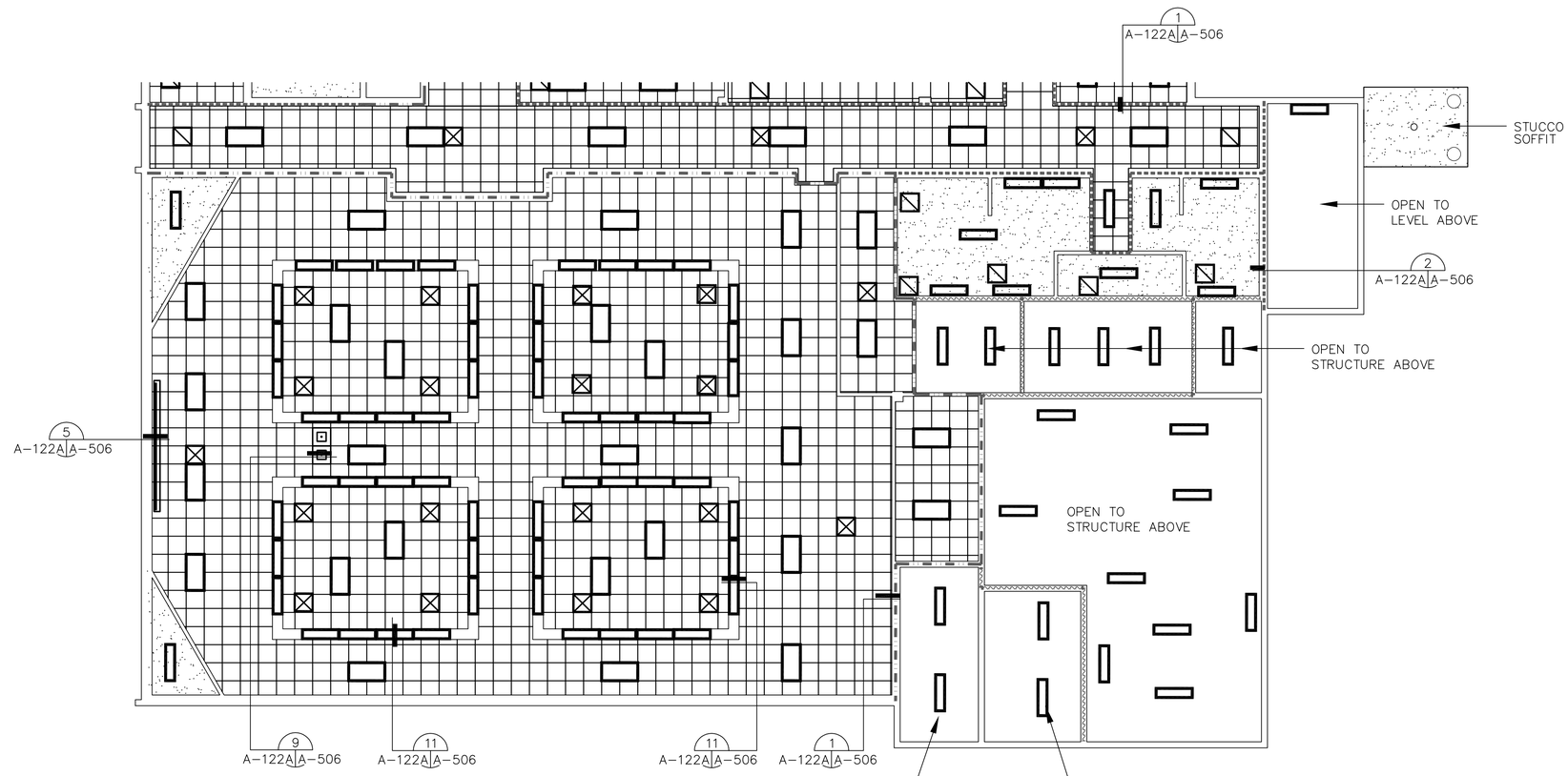

REFLECTED CEILING PLAN LEGEND

- 2' x 2' ACOUSTICAL CEILING TILE
- 5/8" GWB CEILING
- 2' X 4' RECESSED FLUORESCENT LIGHTING FIXTURE
- 1' X 4' FLUORESCENT LIGHTING FIXTURE
- SUPPLY DIFFUSER
- RETURN GRILLE
- SMOKE BARRIER (5/8" GWB EACH SIDE OF METAL STUDS, OR CMU WALL, EXTENDED TO UNDERSIDE OF STRUCTURAL DECK)
- 1-HR RATED CONSTRUCTION
- 2-HR RATED CONSTRUCTION
- CEILING PROJECTOR MOUNT
- MOTORIZED PROJECTION SCREEN

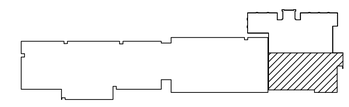

KEY PLAN

NTS

INFORMATION ON THIS SHEET IS INCLUDED IN BID OPTION 1

BUILDING 282 ADDITION ~ FIRST FLOOR AREA B REFLECTED CEILING PLAN

SCALE: 1/8" = 1'-0"

GRAPHIC SCALE

1/8"=1'-0" 0' 2' 4' 8' 16' 24'

REFERENCE NORTH

US Army Corps of Engineers
Sacramento District

Symbol	Description	Date	Approved

Designed by: J.NEUMYER
Dwn by: JFN
Reviewed by:
Submitted by:
Chief, Architectural Des. Sec.
Date: dd/mm/yy
Spec No.: 1304
Design file no: 229-25-539
Drawing Code:
File name: N39A122D06.dwg
Plot date: 01/10/05
Dwg scale: AS_NOTED
Rev.

DEPARTMENT OF THE ARMY
CORPS OF ENGINEERS
SACRAMENTO, CALIFORNIA

SACRAMENTO DISTRICT
IN-HOUSE DESIGN
1325 J STREET
SACRAMENTO, CA 95814-2922

NELLIS AFB NEVADA

F/A-22 ADD/ALTER WEAPONS SCHOOL

FIRST FLOOR AREA B REFLECTED CEILING PLAN
BUILDING 282 ADDITION

Sheet reference number:
A-122A

Border Revised 03/09/04, CDESN702.DWG

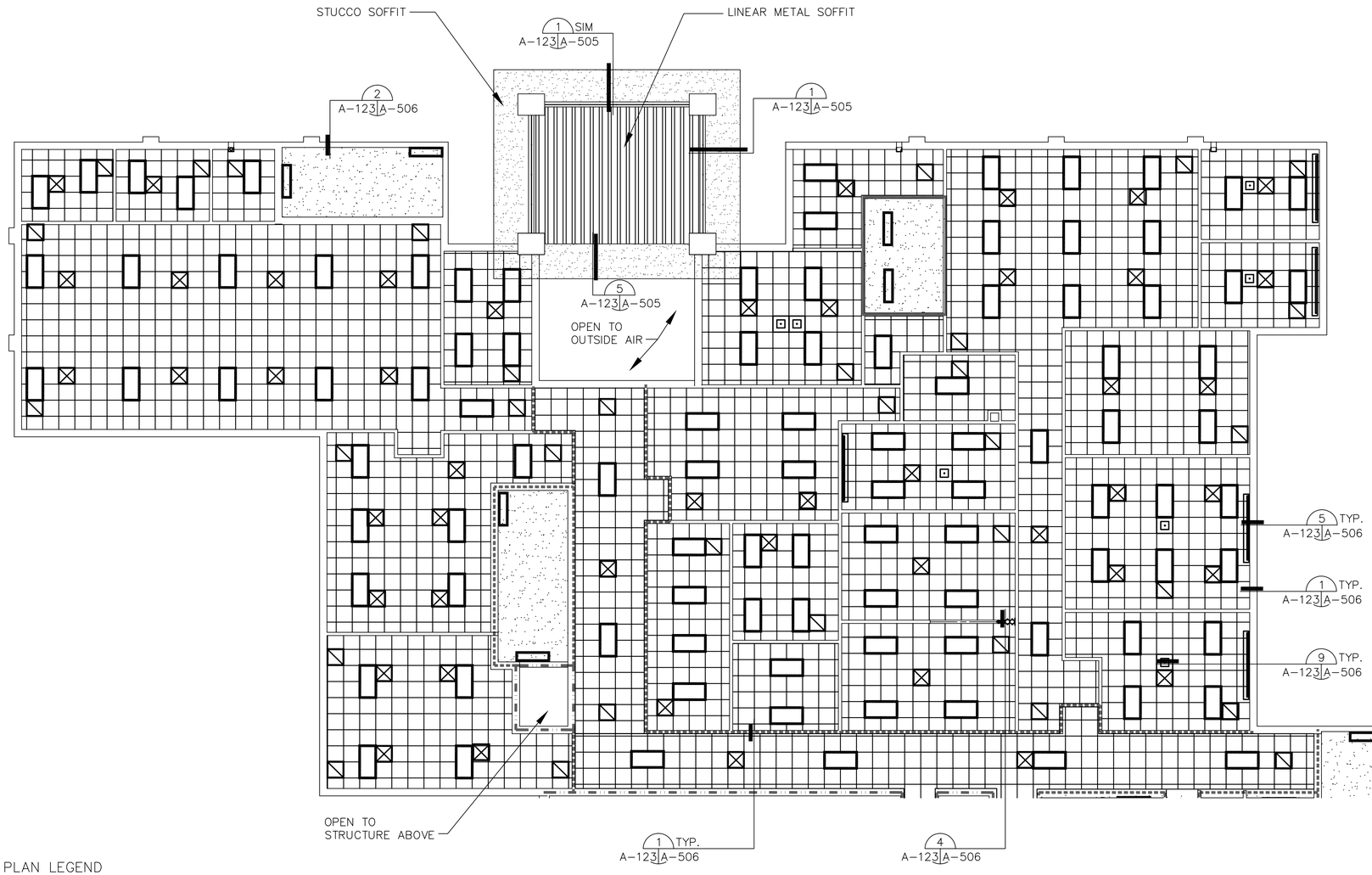

REFLECTED CEILING PLAN LEGEND

- 2' x 2' ACOUSTICAL CEILING TILE
- 5/8" GWB CEILING
- 2' X 4' RECESSED FLUORESCENT LIGHTING FIXTURE
- 1' X 4' FLUORESCENT LIGHTING FIXTURE
- SUPPLY DIFFUSER
- RETURN GRILLE
- 1-HR RATED CONSTRUCTION
- 2-HR RATED CONSTRUCTION
- EXTEND PARTITION TO UNDERSIDE OF ROOF DECK
- CEILING PROJECTOR MOUNT
- MOTORIZED PROJECTION SCREEN

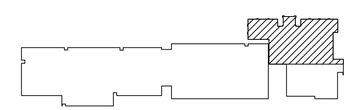

KEY PLAN

NTS

BUILDING 282 ADDITION ~ SECOND FLOOR AREA A REFLECTED CEILING PLAN

1/8"=1'-0"

GRAPHIC SCALE

1/8"=1'-0" 0' 2' 4' 8' 16' 24'

REFERENCE

NORTH

US Army Corps of Engineers
Sacramento District

Symbol	Description	Date	Approved

Designed by: J.NEUMYER
Dwn by: JFN
Reviewed by:
Submitted by:
Chief, Architectural Des. Sec.
Date: dd/mm/yy
Rev.
Spec No.: 1304
Design file no: 229-25-539
Drawing Code:
File name: N39A-123A0C.dwg
Plot date: 02/11/05
Dwg scale: AS_NOTED

DEPARTMENT OF THE ARMY
CORPS OF ENGINEERS
SACRAMENTO, CALIFORNIA

SACRAMENTO DISTRICT
IN-HOUSE DESIGN
1325 J STREET
SACRAMENTO, CA 95814-2922

NEVADA
NELLIS AFB
F/A-22 ADD/ALTER WEAPONS SCHOOL
SECOND FLOOR AREA A
REFLECTED CEILING PLAN
BUILDING 282 ADDITION

Sheet reference number:
A-123

Border Revised 03/01/04, CODSHT02.DWG

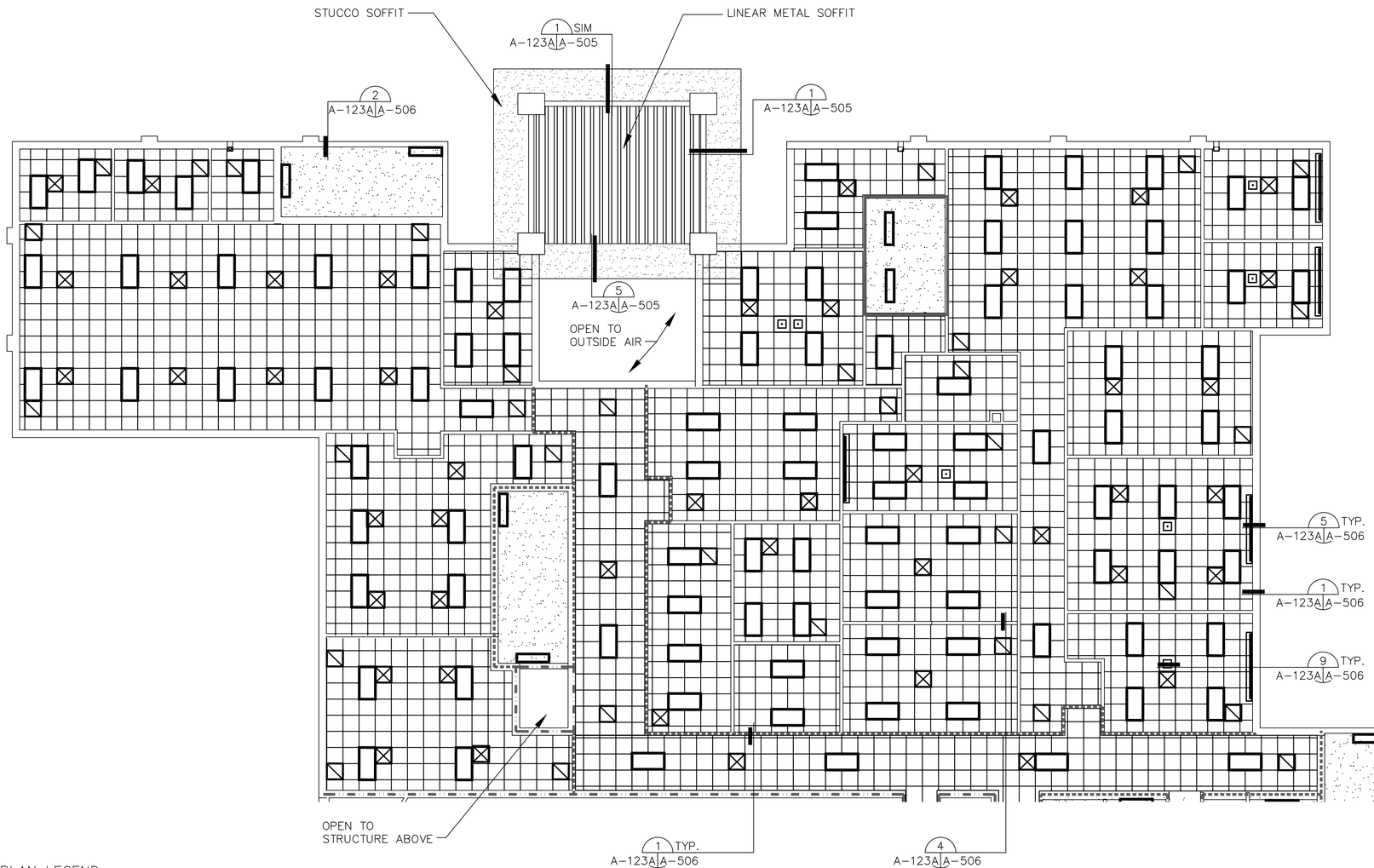

REFLECTED CEILING PLAN LEGEND

- 2' x 2' ACOUSTICAL CEILING TILE
- 5/8" GWB CEILING
- 2' X 4' RECESSED FLUORESCENT LIGHTING FIXTURE
- 1' X 4' FLUORESCENT LIGHTING FIXTURE
- SUPPLY DIFFUSER
- RETURN GRILLE
- 1-HR RATED CONSTRUCTION
- 2-HR RATED CONSTRUCTION
- EXTEND PARTITION TO UNDERSIDE OF ROOF DECK
- CEILING PROJECTOR MOUNT
- MOTORIZED PROJECTION SCREEN

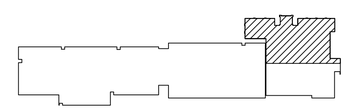

KEY PLAN
NTS

INFORMATION ON THIS SHEET IS INCLUDED IN BID OPTION 1

BUILDING 282 ADDITION ~ SECOND FLOOR AREA A REFLECTED CEILING PLAN

1/8"=1'-0"

GRAPHIC SCALE

0' 2' 4' 8' 16' 24'
1/8"=1'-0"

REFERENCE
NORTH

US Army Corps of Engineers
Sacramento District

Symbol	Description	Date	Approved

Designed by: LINEUMYER
Dwn by: JFN
Spec No.: 1304
Reviewed by:
Submitted by:
Chief, Architectural Des. Sec.
Date: dd/mm/yy
Rev.
Design file no: 229-25-539
Drawing Code:
File name: N39A-123A0C.dwg
Plot date: 02/11/05
Dwg scale: AS_NOTED

DEPARTMENT OF THE ARMY
CORPS OF ENGINEERS
SACRAMENTO, CALIFORNIA

SACRAMENTO DISTRICT
IN-HOUSE DESIGN
1325 J STREET
SACRAMENTO, CA 95814-2922

NEVADA
NELLIS AFB
F/A-22 ADD/ALTER WEAPONS SCHOOL
SECOND FLOOR AREA A
REFLECTED CEILING PLAN
BUILDING 282 ADDITION

Sheet reference number:
A-123A

Border Revised 03/01/04, CDESIGTD2.DWG

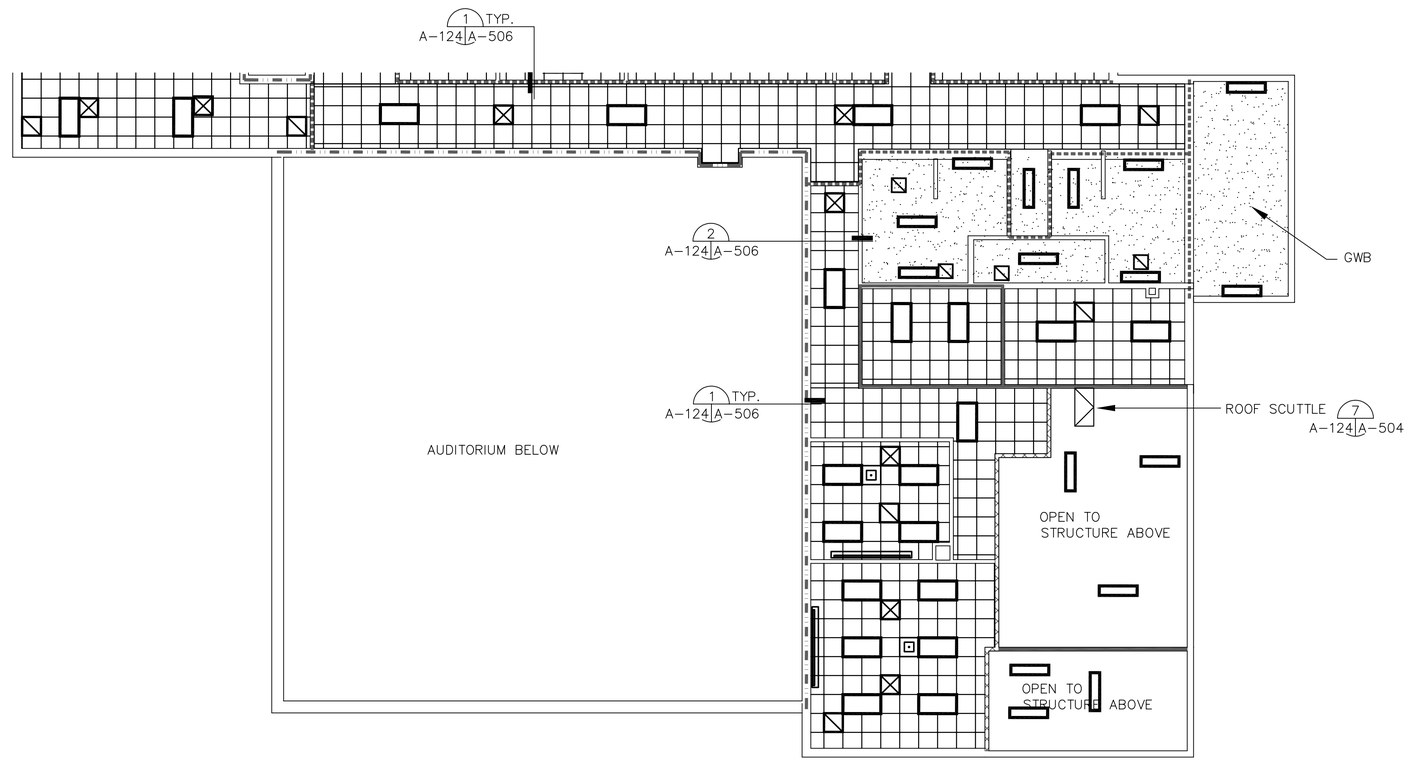

REFLECTED CEILING PLAN LEGEND

- 2' x 2' ACOUSTICAL CEILING TILE
- 5/8" GWB CEILING
- 2' X 4' RECESSED FLUORESCENT LIGHTING FIXTURE
- 1' X 4' FLUORESCENT LIGHTING FIXTURE
- SUPPLY DIFFUSER
- RETURN GRILLE
- 1-HR RATED CONSTRUCTION
- 2-HR RATED CONSTRUCTION
- EXTEND PARTITION TO UNDERSIDE OF ROOF DECK
- INTERIOR WALL REQUIRING R-11 INSUL
- CEILING PROJECTOR MOUNT
- MOTORIZED PROJECTION SCREEN

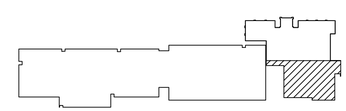

KEY PLAN
NTS

GRAPHIC SCALE

1/8"=1'-0" 0' 2' 4' 8' 16' 24'

REFERENCE
NORTH

BUILDING 282 ADDITION ~ SECOND FLOOR AREA B REFLECTED CEILING PLAN

SCALE: 1/8" = 1'-0"

Border Revised 03/01/04, OCE9702.DWG

US Army Corps of Engineers
Sacramento District

Symbol	Description	Date	Approved

Designed by: J.NEUMAYER
Dwn by: JFN
Spec No.: 1304
Date: dd/mm/yy
Design file no.: 239-25-539
Drawing Code:
Rev.
Reviewed by:
Submitted by:
Chief, Architectural Des. Sec.
File name: N30H-T240XX.dwg
Plot date: 02/11/05
Dwg scale: AS_NOTED

DEPARTMENT OF THE ARMY
CORPS OF ENGINEERS
SACRAMENTO, CALIFORNIA

SACRAMENTO DISTRICT
IN-HOUSE DESIGN
1325 J STREET
SACRAMENTO, CA 95814-2922

NEVADA
NELLIS AFB
F/A-22 ADD/ALTER WEAPONS SCHOOL
SECOND FLOOR AREA B REFLECTED CEILING PLAN
BUILDING 282 ADDITION

Sheet reference number:
A-124

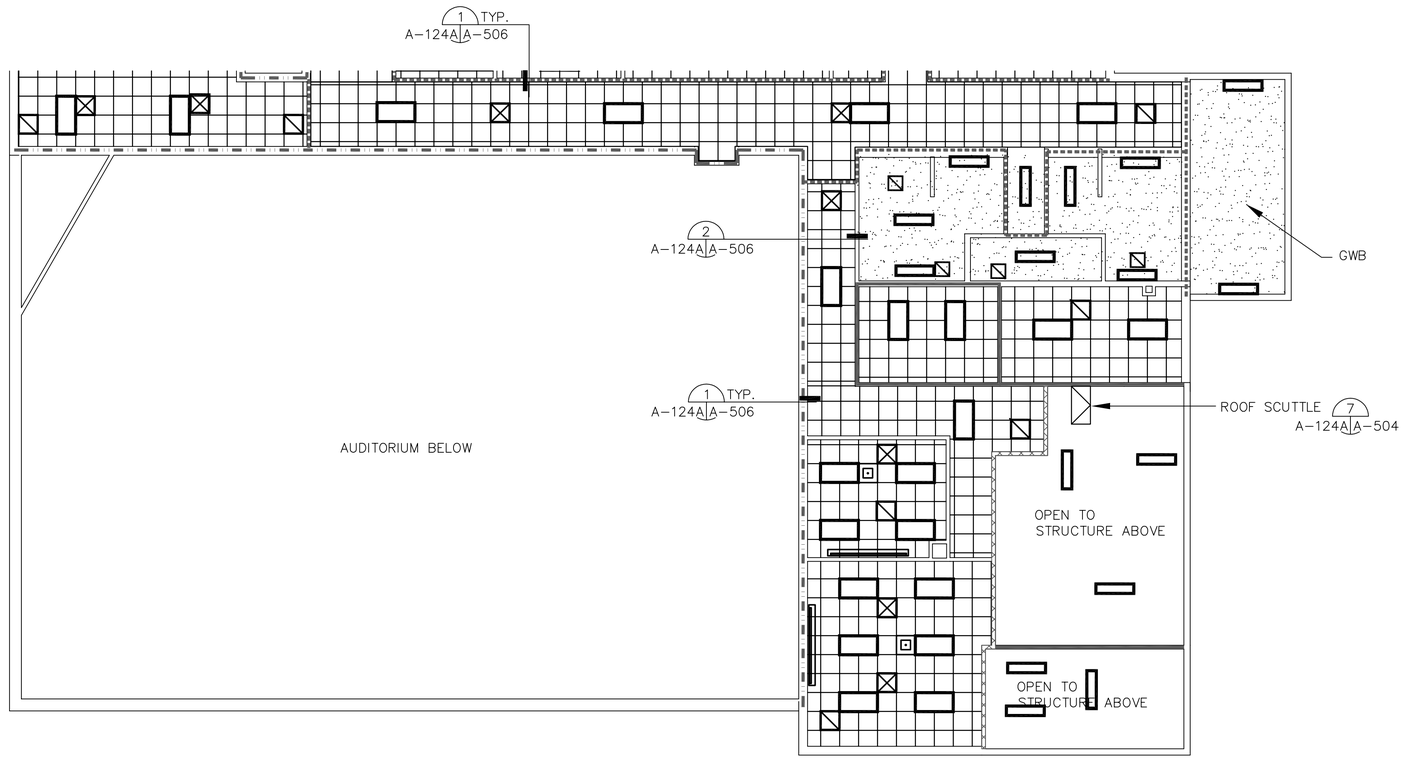

REFLECTED CEILING PLAN LEGEND

- 2' x 2' ACOUSTICAL CEILING TILE
- 5/8" GWB CEILING
- 2' X 4' RECESSED FLUORESCENT LIGHTING FIXTURE
- 1' X 4' FLUORESCENT LIGHTING FIXTURE
- SUPPLY DIFFUSER
- RETURN GRILLE
- 1-HR RATED CONSTRUCTION
- 2-HR RATED CONSTRUCTION
- EXTEND PARTITION TO UNDERSIDE OF ROOF DECK
- INTERIOR WALL REQUIRING R-11 INSUL
- CEILING PROJECTOR MOUNT
- MOTORIZED PROJECTION SCREEN

KEY PLAN
NTS

INFORMATION ON THIS SHEET IS INCLUDED IN BID OPTION 1

GRAPHIC SCALE

1/8"=1'-0" 0' 2' 4' 8' 16' 24'

REFERENCE
NORTH

BUILDING 282 ADDITION ~ SECOND FLOOR AREA B REFLECTED CEILING PLAN

SCALE: 1/8" = 1'-0"

US Army Corps of Engineers
Sacramento District

Symbol	Description	Date	Approved

Designed by: JNEUMAYER
Dwn by: JFN
Spec No.: 1304
Date: dd/mm/yy
Design file no.: 239-25-539
Drawing Code:
Rev.
Reviewed by:
Submitted by:
Chief, Architectural Des. Sec.
File name: N39A-T24X0C.dwg
Plot date: 02/11/05
Dwg scale: AS_NOTED

DEPARTMENT OF THE ARMY
CORPS OF ENGINEERS
SACRAMENTO, CALIFORNIA

SACRAMENTO DISTRICT
IN-HOUSE DESIGN
1325 J STREET
SACRAMENTO, CA 95814-2922

NEVADA
NELLIS AFB
F/A-22 ADD/ALTER WEAPONS SCHOOL
SECOND FLOOR AREA B REFLECTED CEILING PLAN
BUILDING 282 ADDITION

Sheet reference number:
A-124A

Border Revised 03/01/04, DCEN7D2.DWG

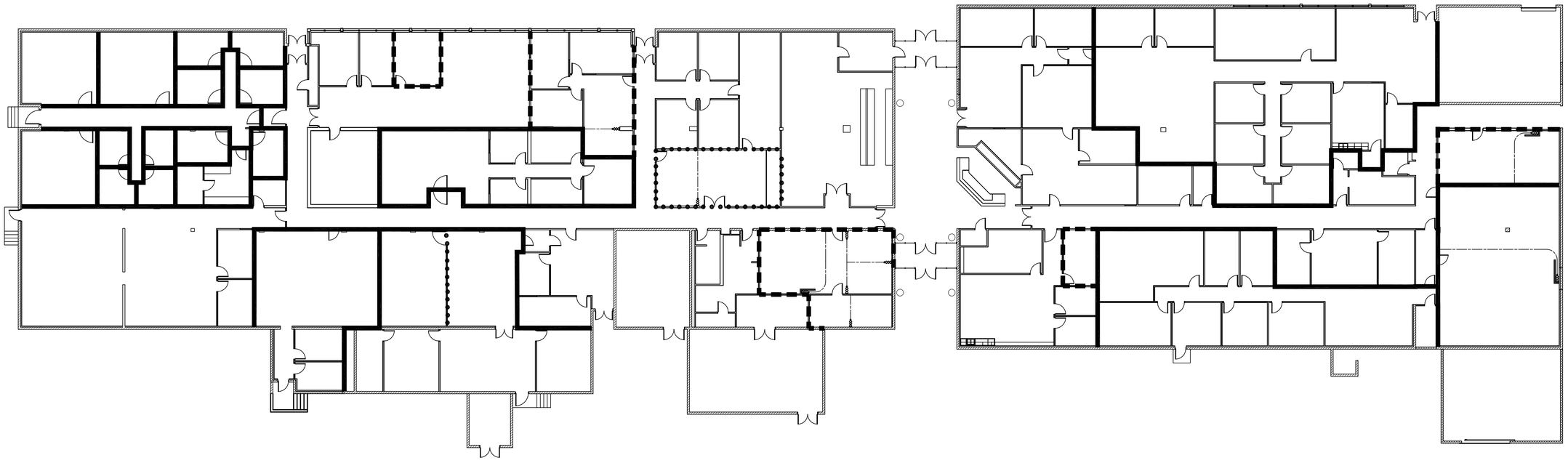

BUILDING 282 OVERALL SENSITIVE COMPARTMENTED INFORMATION FACILITY (SCIF) AREA PLAN

SCALE: 1/16" = 1'-0

●●●●● SOUND ATTENUATION OF STC-45 REQUIRED FOR WALL AND CEILING ASSEMBLY

METAL STUD PARTITIONS W/ 5/8" GWB BOTH SIDES OR 8" CMU, EXTENDING TO STRUCTURE ABOVE AND ACOUSTICAL INSUL. EQUIVALENT TO STC-45 FOR WALL ASSEMBLY (OPEN STORAGE). DOORS LEADING FROM THESE AREAS SHALL BE EQUIPPED W/ NON-REMOVABLE HINGE PINS. DUCT PENETRATIONS GREATER THAN 96 SQ. INCHES SHALL HAVE BARS OR GRILLES, OR COMMERCIAL METAL DUCT SOUND BAFFLES (STC-45). BARS SHALL BE 1/2" DIA. @ 6" O.C. IN BOTH DIRECTIONS. GRILLES SHALL BE 9 GAUGE EXPANDED STEEL AND SHALL BE HINGED TO FACILITATE INSPECTION. HINGED OPENING(S) SHALL OCCUR INSIDE THE SECURE (OPEN STORAGE) AREA

METAL STUD PARTITIONS W/ 5/8" GWB BOTH SIDES OR 8" CMU, EXTENDING TO STRUCTURE ABOVE AND ACOUSTICAL INSUL. EQUIVALENT TO STC-45 FOR WALL ASSEMBLY (SCIF). DOORS LEADING FROM THESE AREAS SHALL BE EQUIPPED W/ NON-REMOVABLE HINGE PINS. DUCT PENETRATIONS GREATER THAN 96 SQ. INCHES SHALL HAVE BARS OR GRILLES, OR COMMERCIAL METAL DUCT SOUND BAFFLES (STC-45). BARS SHALL BE 1/2" DIA. @ 6" O.C. IN BOTH DIRECTIONS. GRILLES SHALL BE 9 GAUGE EXPANDED STEEL AND SHALL BE HINGED TO FACILITATE INSPECTION. HINGED OPENING(S) SHALL OCCUR INSIDE THE SECURE (SCIF) AREA

GRAPHIC SCALE

1/32"=1'-0" 0' 8' 16' 32' 64' 96'

REFERENCE NORTH

US Army Corps of Engineers
Sacramento District

Symbol	Description	Date	Approved

Designed by: J.NEUMYER
Dwn by: JFN
Spec No.: 1304
Reviewed by: D.TURNER
Submitted by: Chief, Architectural Des. Sec.
Date: dd/mm/yy
Rev.
Design file no: 229-25-539
Drawing Code:
File name: N30H-13200C.dwg
Plot date: 02/28/05
Dwg scale: AS_NOTED

DEPARTMENT OF THE ARMY
CORPS OF ENGINEERS
SACRAMENTO, CALIFORNIA

SACRAMENTO DISTRICT
IN-HOUSE DESIGN
1325 J STREET
SACRAMENTO, CA 95814-2922

NEVADA
NELLIS AFB
F/A-22 ADD/ALTER WEAPONS SCHOOL
BUILDING 282
OVERAL SCIF AREA PLAN

Sheet reference number:
A-130

Border Revised 03/01/04, CDESI01ZLDWG

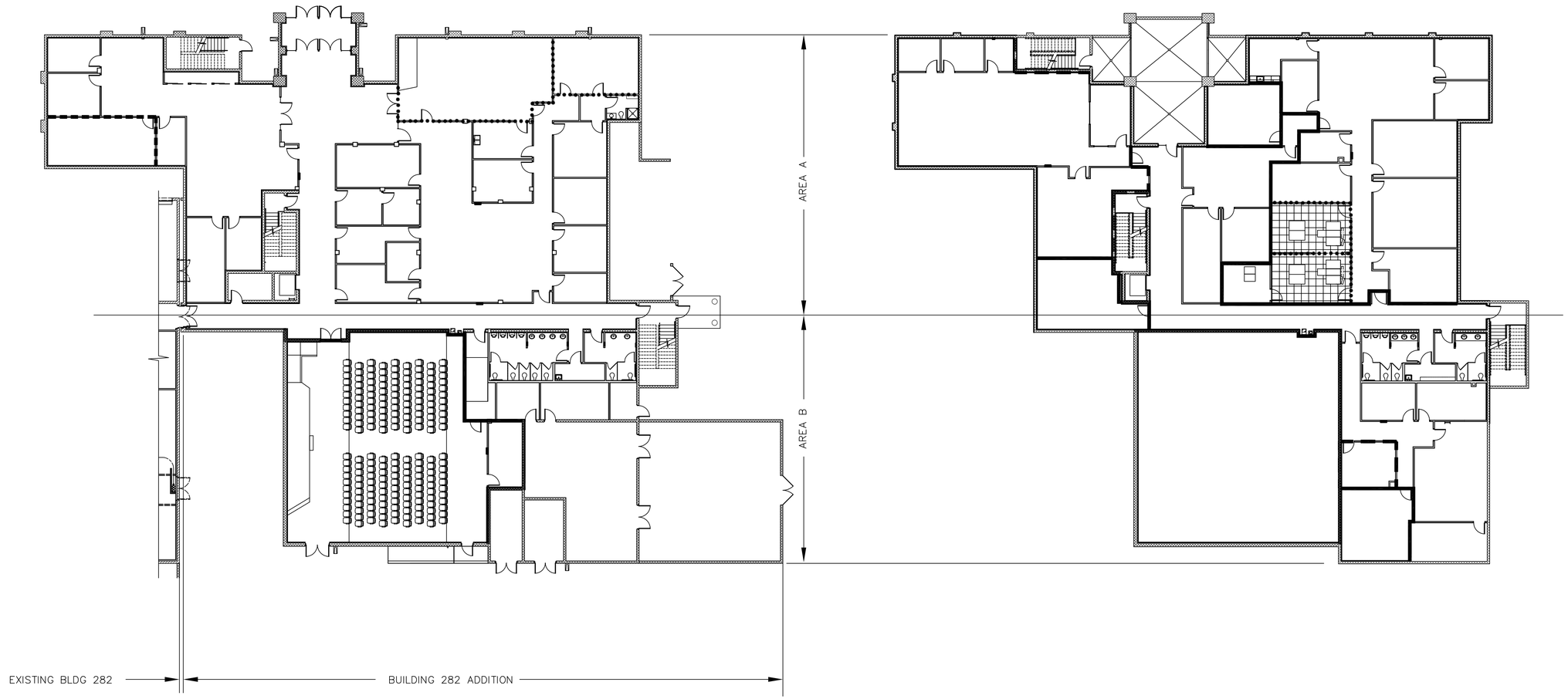

FIRST FLOOR PLAN

SCALE: 1/16" = 1'-0"

SECOND FLOOR PLAN

SCALE: 1/16" = 1'-0"

BUILDING 282 ADDITION OVERALL SENSITIVE COMPARTMENTED INFORMATION FACILITY (SCIF) AREA PLAN

●●●●● SOUND ATTENUATION OF STC-45 REQUIRED FOR WALL AND CEILING ASSEMBLY

■■■■ METAL STUD PARTITIONS W/ 5/8" GWB BOTH SIDES OR 8" CMU, EXTENDING TO STRUCTURE ABOVE AND ACOUSTICAL INSUL. EQUIVALENT TO STC-45 FOR WALL ASSEMBLY (OPEN STORAGE). DOORS LEADING FROM THESE AREAS SHALL BE EQUIPPED W/ NON-REMOVABLE HINGE PINS. DUCT PENETRATIONS GREATER THAN 96 SQ. INCHES SHALL HAVE BARS OR GRILLES, OR COMMERCIAL METAL DUCT SOUND BAFFLES (STC-45). BARS SHALL BE 1/2" DIA. @ 6" O.C. IN BOTH DIRECTIONS. GRILLES SHALL BE 9 GAUGE EXPANDED STEEL AND SHALL BE HINGED TO FACILITATE INSPECTION. HINGED OPENING(S) SHALL OCCUR INSIDE THE SECURE (OPEN STORAGE) AREA

METAL STUD PARTITIONS W/ 5/8" GWB BOTH SIDES OR 8" CMU, EXTENDING TO STRUCTURE ABOVE AND ACOUSTICAL INSUL. EQUIVALENT TO STC-45 FOR WALL ASSEMBLY (SCIF). DOORS LEADING FROM THESE AREAS SHALL BE EQUIPPED W/ NON-REMOVABLE HINGE PINS. DUCT PENETRATIONS GREATER THAN 96 SQ. INCHES SHALL HAVE BARS OR GRILLES, OR COMMERCIAL METAL DUCT SOUND BAFFLES (STC-45). BARS SHALL BE 1/2" DIA. @ 6" O.C. IN BOTH DIRECTIONS. GRILLES SHALL BE 9 GAUGE EXPANDED STEEL WITH HINGES TO FACILITATE INSPECTION. HINGED OPENING(S) SHALL OCCUR INSIDE THE SECURE (SCIF) AREA

GRAPHIC SCALE

1/16"=1'-0" 0' 4' 8' 16' 32' 48'

REFERENCE

NORTH

US Army Corps of Engineers
Sacramento District

Symbol	Description	Date	Approved

Designed by: J.NEUMYER
Dwn by: JFN
Spec No.: 1304
Date: dd/mm/yy
Rev.
Design file no: 239-25-539
Drawing Code:
Reviewed by:
Submitted by:
Chief, Architectural Des. Sec.
File name: N39A-131X0C.dwg
Plot date: 02/11/05
Dwg scale: AS_NOTED

DEPARTMENT OF THE ARMY
CORPS OF ENGINEERS
SACRAMENTO, CALIFORNIA

SACRAMENTO DISTRICT
IN-HOUSE DESIGN
1325 J STREET
SACRAMENTO, CA 95814-2922

NEVADA
NELLIS AFB
F/A-22 ADD/ALTER WEAPONS SCHOOL
BUILDING 282 ADDITION
OVERAL SCIF AREA PLANS

Sheet reference number:
A-131

Border Revised 03/01/04, CDC9/17/02.DWG

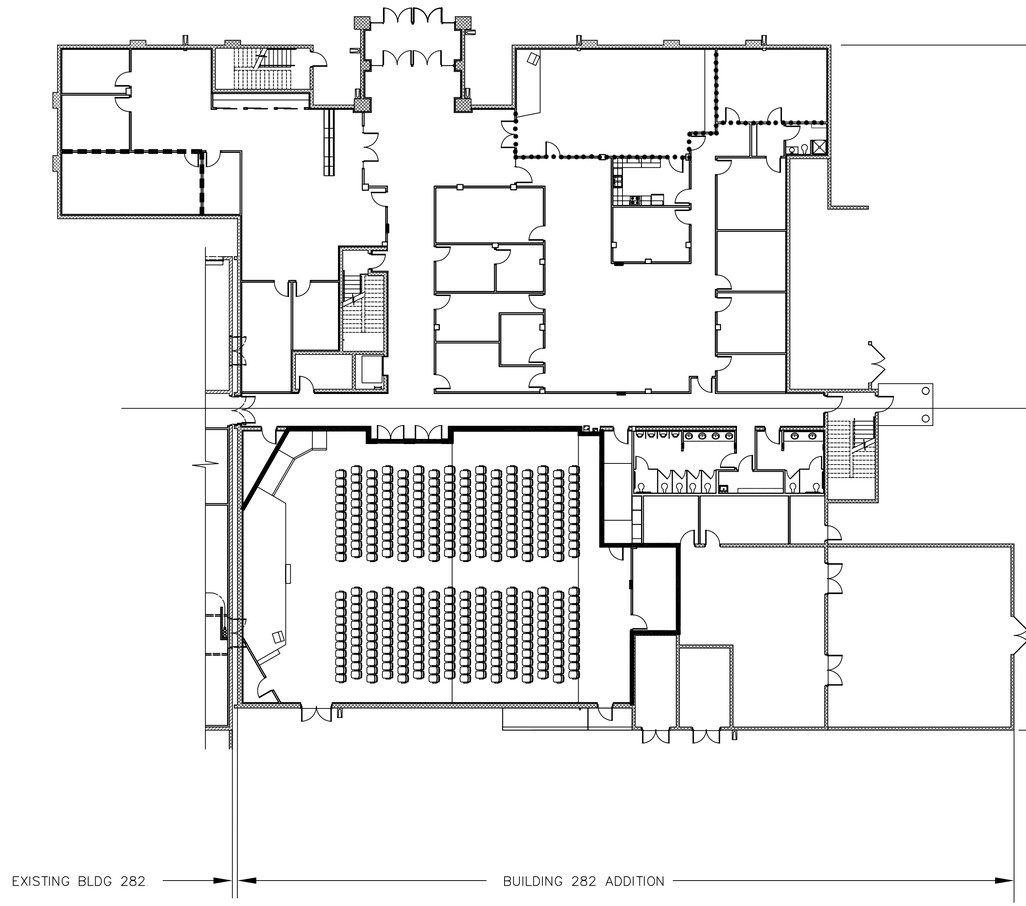

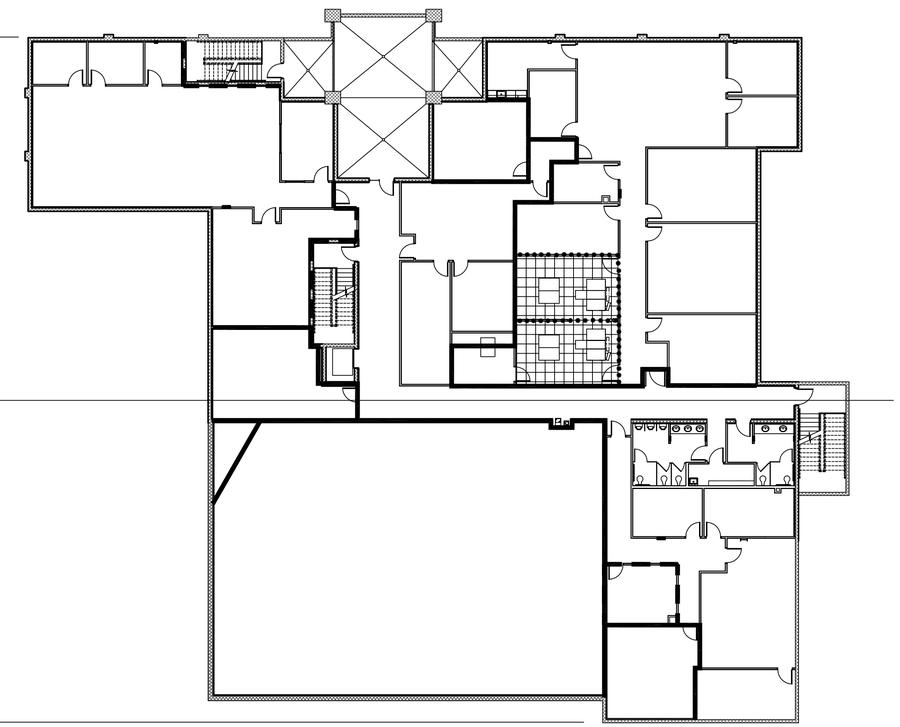

INFORMATION ON THIS SHEET IS INCLUDED IN BID OPTION 1

FIRST FLOOR PLAN

SCALE: 1/16" = 1'-0"

SECOND FLOOR PLAN

SCALE: 1/16" = 1'-0"

BUILDING 282 ADDITION OVERALL SENSITIVE COMPARTMENTED INFORMATION FACILITY (SCIF) AREA PLAN

●●●●● SOUND ATTENUATION OF STC-45 REQUIRED FOR WALL AND CEILING ASSEMBLY

■■■■ METAL STUD PARTITIONS W/ 5/8" GWB BOTH SIDES OR 8" CMU, EXTENDING TO STRUCTURE ABOVE AND ACOUSTICAL INSUL. EQUIVALENT TO STC-45 FOR WALL ASSEMBLY (OPEN STORAGE). DOORS LEADING FROM THESE AREAS SHALL BE EQUIPPED W/ NON-REMOVABLE HINGE PINS. DUCT PENETRATIONS GREATER THAN 96 SQ. INCHES SHALL HAVE BARS OR GRILLES, OR COMMERCIAL METAL DUCT SOUND BAFFLES (STC-45). BARS SHALL BE 1/2" DIA. @ 6" O.C. IN BOTH DIRECTIONS. GRILLES SHALL BE 9 GAUGE EXPANDED STEEL AND SHALL BE HINGED TO FACILITATE INSPECTION. HINGED OPENING(S) SHALL OCCUR INSIDE THE SECURE (OPEN STORAGE) AREA

METAL STUD PARTITIONS W/ 5/8" GWB BOTH SIDES OR 8" CMU, EXTENDING TO STRUCTURE ABOVE AND ACOUSTICAL INSUL. EQUIVALENT TO STC-45 FOR WALL ASSEMBLY (SCIF). DOORS LEADING FROM THESE AREAS SHALL BE EQUIPPED W/ NON-REMOVABLE HINGE PINS. DUCT PENETRATIONS GREATER THAN 96 SQ. INCHES SHALL HAVE BARS OR GRILLES, OR COMMERCIAL METAL DUCT SOUND BAFFLES (STC-45). BARS SHALL BE 1/2" DIA. @ 6" O.C. IN BOTH DIRECTIONS. GRILLES SHALL BE 9 GAUGE EXPANDED STEEL WITH HINGES TO FACILITATE INSPECTION. HINGED OPENING(S) SHALL OCCUR INSIDE THE SECURE (SCIF) AREA

GRAPHIC SCALE

1/16"=1'-0" 0' 4' 8' 16' 32' 48'

REFERENCE NORTH

US Army Corps of Engineers
Sacramento District

Symbol	Description	Date	Approved

Designed by: J.NEUMYER
Dwn by: JFN
Spec No.: 1304
Date: dd/mm/yy
Rev.
Design file no: 239-25-539
Drawing Code:
Reviewed by:
Submitted by:
Chief, Architectural Des. Sec.
File name: N30A-131X0C.dwg
Plot date: 02/11/05
Dwg scale: AS_NOTED

DEPARTMENT OF THE ARMY
CORPS OF ENGINEERS
SACRAMENTO, CALIFORNIA

SACRAMENTO DISTRICT
IN-HOUSE DESIGN
1325 J STREET
SACRAMENTO, CA 95814-2922

NEVADA
NELLIS AFB
F/A-22 ADD/ALTER WEAPONS SCHOOL
BUILDING 282 ADDITION
OVERAL SCIF AREA PLANS

Sheet reference number:
A-131A

Border Revised 03/01/04, CDC5/1012.DWG

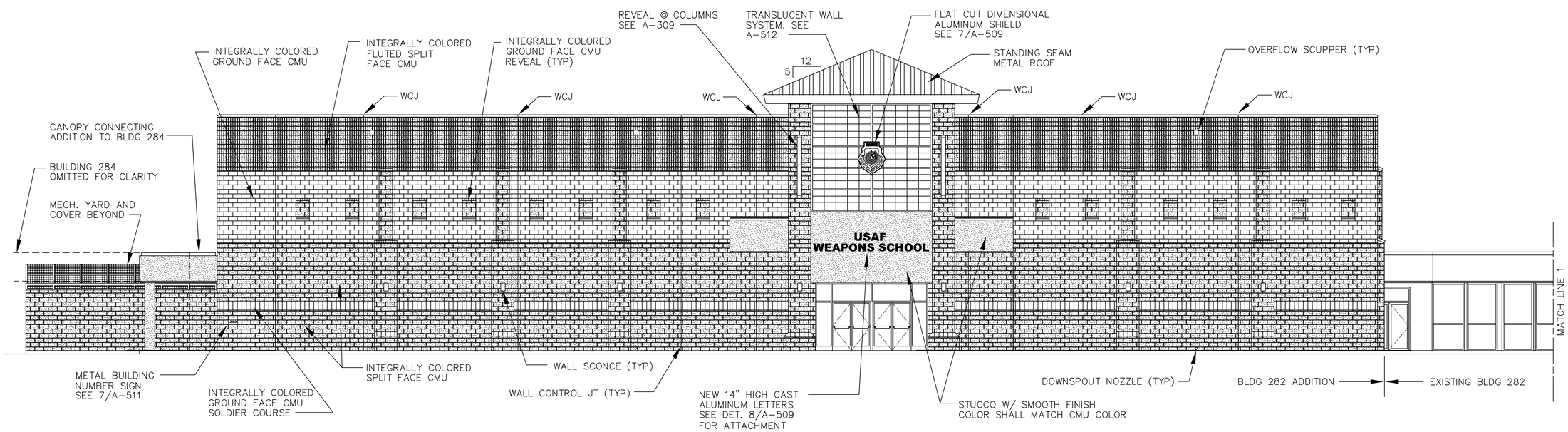

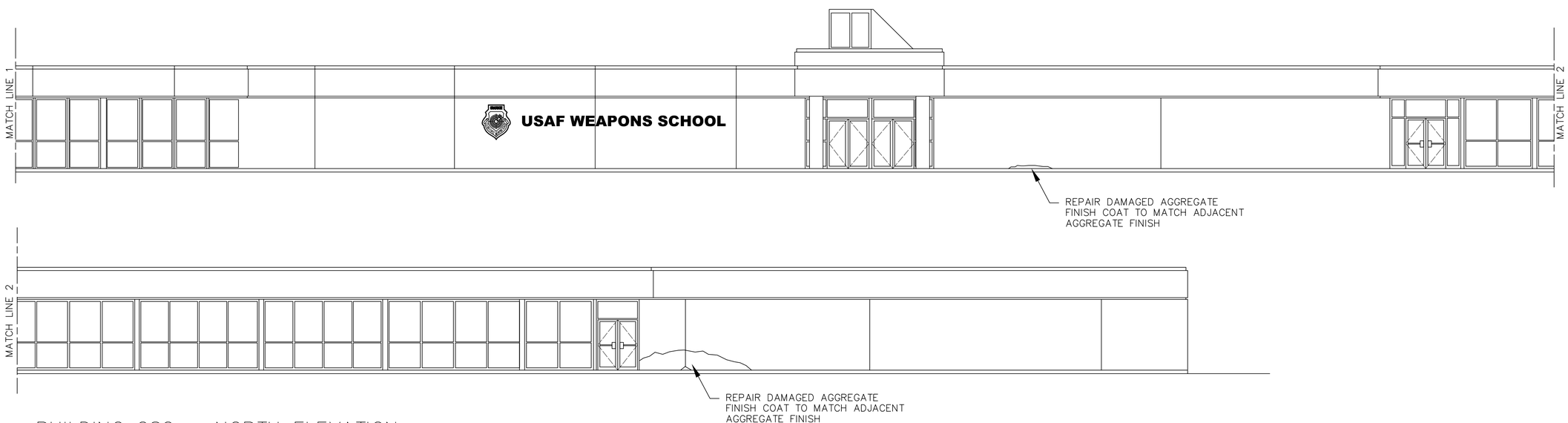

BUILDING 282 – NORTH ELEVATION

SCALE: 1/8" = 1'-0"

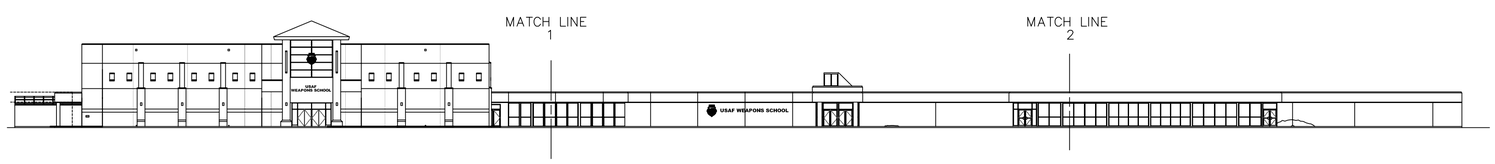

BUILDING 282 – REFERENCE NORTH ELEVATION

SCALE: 1/32" = 1'-0"

GRAPHIC SCALES

1/32"=1'-0" 0' 8' 16' 32' 64' 96'

1/8"=1'-0" 0' 2' 4' 8' 16' 24'

US Army Corps of Engineers
Sacramento District

Symbol	Description	Date	Approved

Designed by: J.NEUMYER
Dwn by: JFN
Spec No.: 1304
Reviewed by: D.TURNER
Submitted by:
Chief, Architectural Des. Sec.
Date: dd/mm/yy
Rev.
Design file no: 239-25-539
Drawing Code:
File name: N30A-203100C.dwg
Plot date: 01/14/05
Dwg scale: AS_NOTED

DEPARTMENT OF THE ARMY
CORPS OF ENGINEERS
SACRAMENTO, CALIFORNIA

SACRAMENTO DISTRICT
IN-HOUSE DESIGN
1325 J STREET
SACRAMENTO, CA 95814-2922

NEVADA
NELLIS AFB
F/A-22 ADD/ALTER WEAPONS SCHOOL
BUILDING 282
NORTH ELEVATION

Sheet reference number:
A-201

Border Revised 03/01/04, CCES01D2.DWG

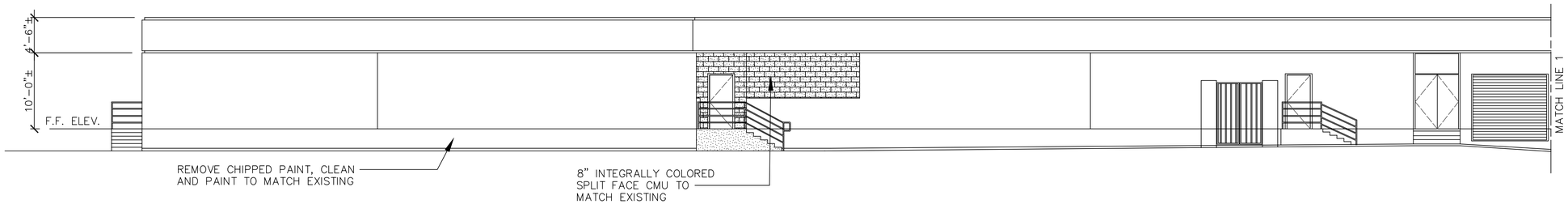

BUILDING 282 – PARTIAL SOUTH ELEVATION

SCALE: 1/8" = 1'-0"

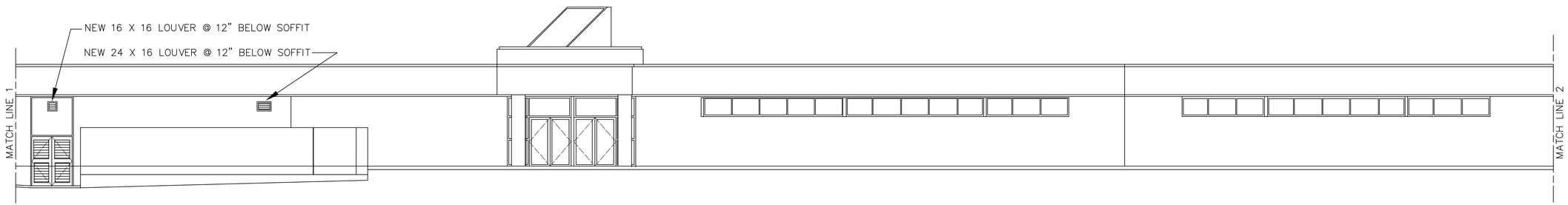

BUILDING 282 – PARTIAL SOUTH ELEVATION

SCALE: 1/8" = 1'-0"

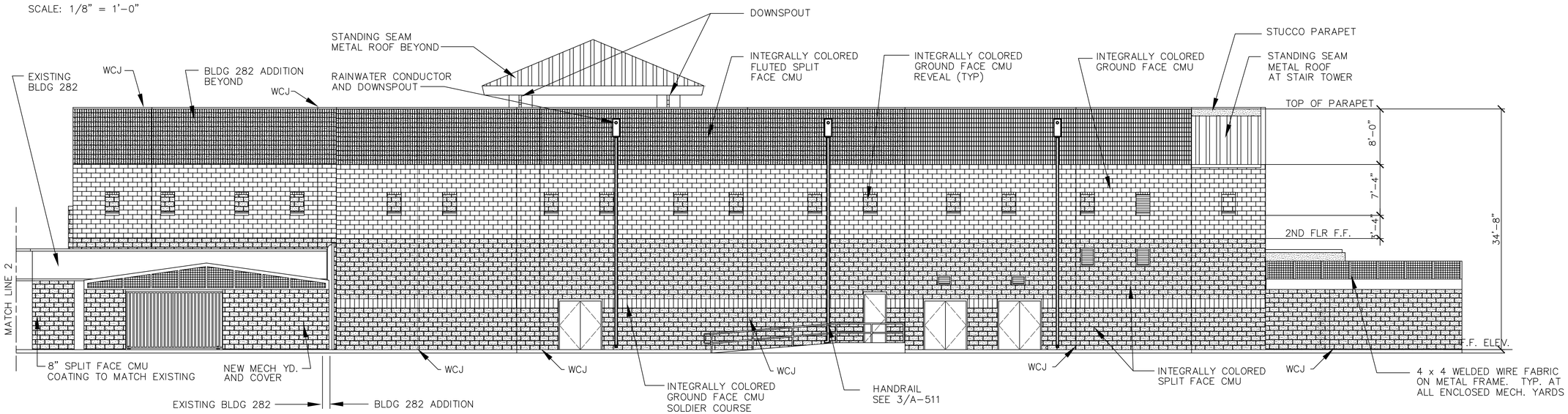

BUILDING 282 – PARTIAL SOUTH ELEVATION

SCALE: 1/8" = 1'-0"

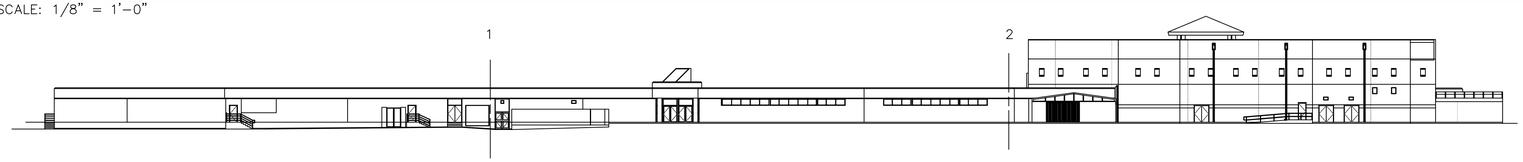

BUILDING 282 – REFERENCE SOUTH ELEVATION

SCALE: 1/32" = 1'-0"

GRAPHIC SCALES

1/32"=1'-0" 0' 8' 16' 32' 64' 96'

1/8"=1'-0" 0' 2' 4' 8' 16' 24'

US Army Corps of Engineers
Sacramento District

Symbol	Description	Date	Approved

Designed by: J.NEUMYER
Dwn by: JFN
Spec No.: 1304
Reviewed by: D.TURNER
Submitted by:
Clsd. Architectural Sec. Sec.
Date: dd/mm/yy
Design file no: 229-25-539
Drawing Code:
Rev.
File name: N30M-202000.dwg
Plot date: 01/14/05
Dwg scale: AS_NOTED

DEPARTMENT OF THE ARMY
CORPS OF ENGINEERS
SACRAMENTO, CALIFORNIA

SACRAMENTO DISTRICT
IN-HOUSE DESIGN
1325 J STREET
SACRAMENTO, CA 95814-2922

NEVADA

NELLIS AFB

F/A-22 ADD/ALTER WEAPONS SCHOOL

BUILDING 282
SOUTH ELEVATION

Sheet reference number:
A-202

Border Revised 03/01/04, CKESHTOZ.DWG

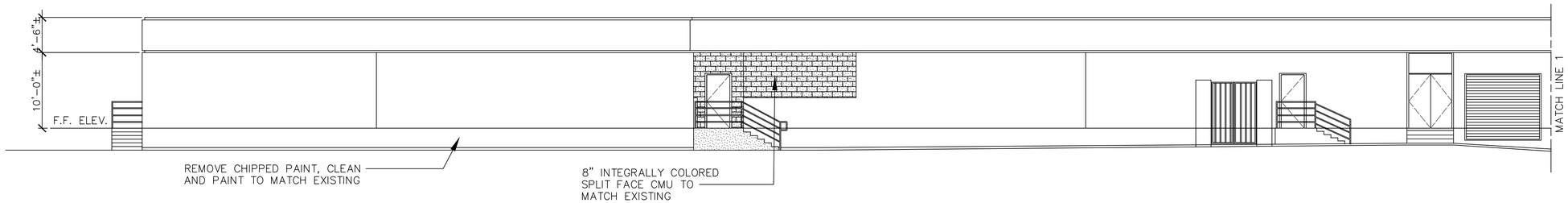

BUILDING 282 – PARTIAL SOUTH ELEVATION

SCALE: 1/8" = 1'-0"

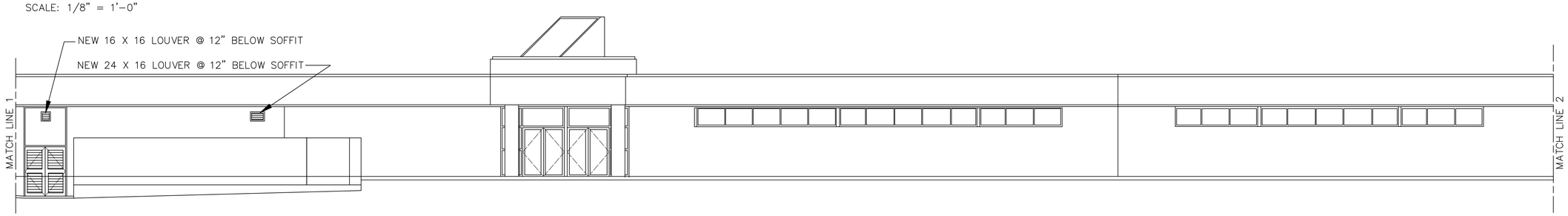

BUILDING 282 – PARTIAL SOUTH ELEVATION

SCALE: 1/8" = 1'-0"

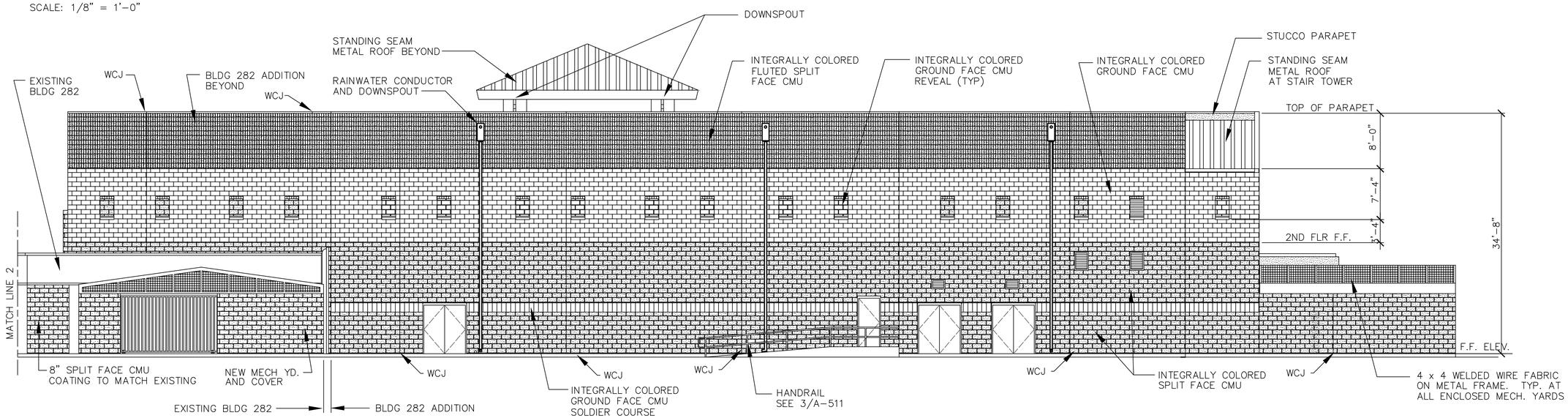

BUILDING 282 – PARTIAL SOUTH ELEVATION

SCALE: 1/8" = 1'-0"

INFORMATION ON THIS SHEET IS INCLUDED IN BID OPTION 1

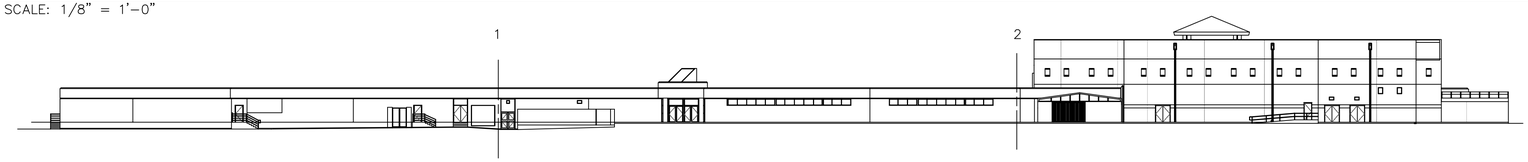

BUILDING 282 – REFERENCE SOUTH ELEVATION

SCALE: 1/32" = 1'-0"

GRAPHIC SCALES

1/32"=1'-0" 0' 8' 16' 32' 64' 96'

1/8"=1'-0" 0' 2' 4' 8' 16' 24'

US Army Corps of Engineers
Sacramento District

Symbol	Description	Date	Approved

Rev.

Date: dd/mm/yy
Design file no: 229-25-539
Drawing Code:
File name: N39A-202000.dwg
Plot date: 01/14/05
Dwg scale: AS_NOTED

Designed by: J.NEUMYER
Dwn by: JFN
Spec No.: 1304
Reviewed by: D.TURNER
Submitted by:
Chief, Architectural Des. Sec.

DEPARTMENT OF THE ARMY
CORPS OF ENGINEERS
SACRAMENTO, CALIFORNIA

SACRAMENTO DISTRICT
IN-HOUSE DESIGN
1325 J STREET
SACRAMENTO, CA 95814-2922

NEVADA

NELLIS AFB

F/A-22 ADD/ALTER WEAPONS SCHOOL

BUILDING 282
SOUTH ELEVATION

Sheet reference number:
A-202A

Border Revised 03/01/04, CKESHTOZ.DWG

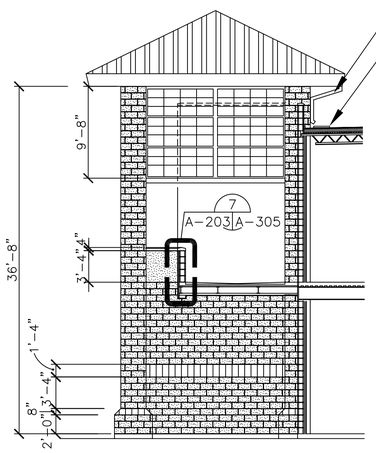

WEST ELEV/SECTION @ ENTRY

SCALE: 1/8" = 1'-0"

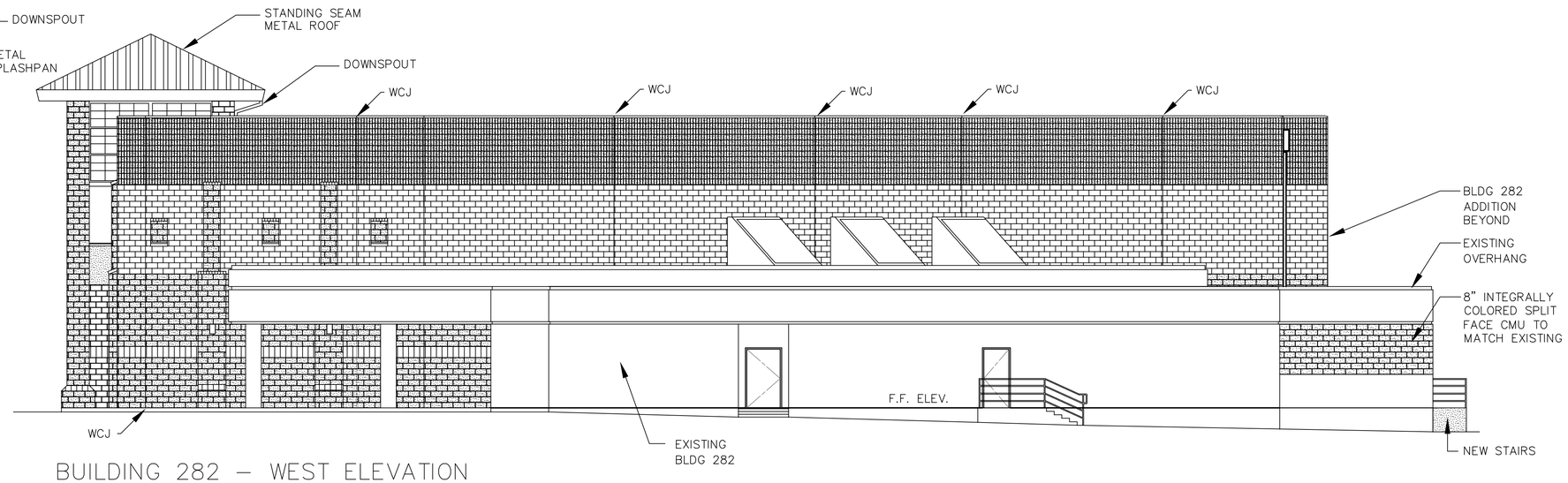

BUILDING 282 – WEST ELEVATION

SCALE: 1/8" = 1'-0"

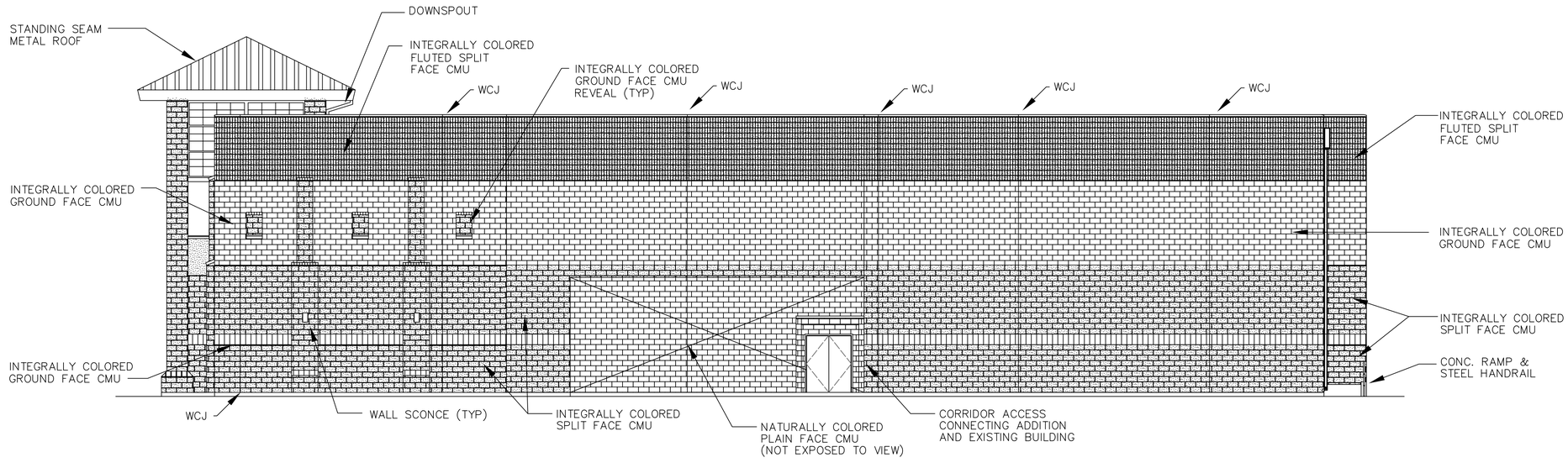

BUILDING 282 ADDITION – WEST ELEVATION (BUILDING 282 OMITTED)

SCALE: 1/8" = 1'-0"

GRAPHIC SCALE

1/8"=1'-0" 0' 2' 4' 8' 16' 24'

US Army Corps of Engineers
Sacramento District

Symbol	Description	Date	Approved

Designed by: J.NEUMYER
Dwn by: JFN
Ckd by: D.TURNER
Date: dd/mm/yy
Spec No.: 1304
Dwg Code:
Rev.
File name: N30M-282XXX.dwg
Plot date: 03/01/05
Dwg scale: AS_NOTED
Submitted by:
Chief, Architectural Des. Sec.

DEPARTMENT OF THE ARMY
CORPS OF ENGINEERS
SACRAMENTO, CALIFORNIA

SACRAMENTO DISTRICT
IN-HOUSE DESIGN
1325 J STREET
SACRAMENTO, CA 95814-2922

NEVADA

NELLIS AFB

F/A-22 ADD/ALTER WEAPONS SCHOOL

BUILDING 282
WEST ELEVATIONS

Sheet reference number:
A-203

Border Revised: 03/01/04, CCESI1702.DWG

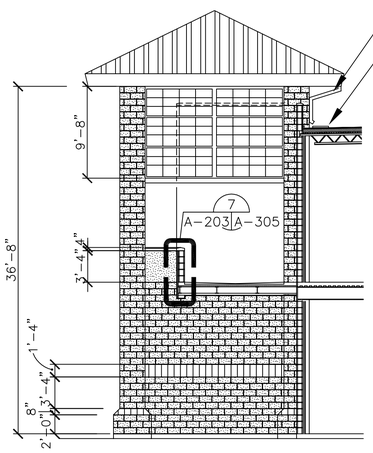

WEST ELEV/SECTION @ ENTRY

SCALE: 1/8" = 1'-0"

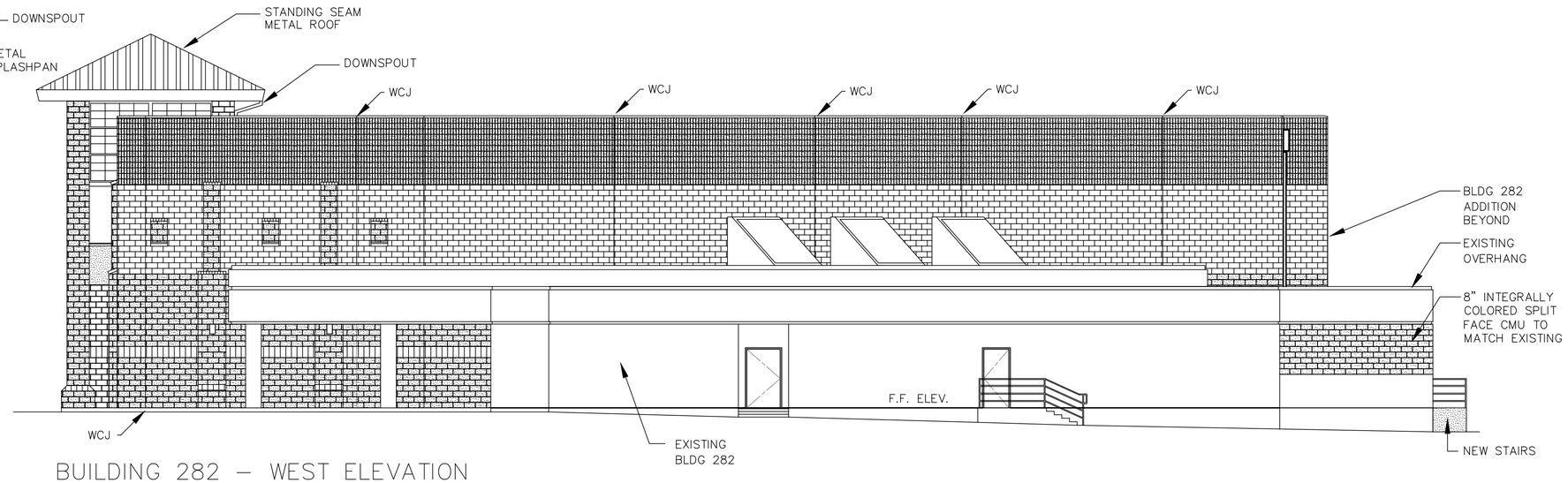

BUILDING 282 – WEST ELEVATION

SCALE: 1/8" = 1'-0"

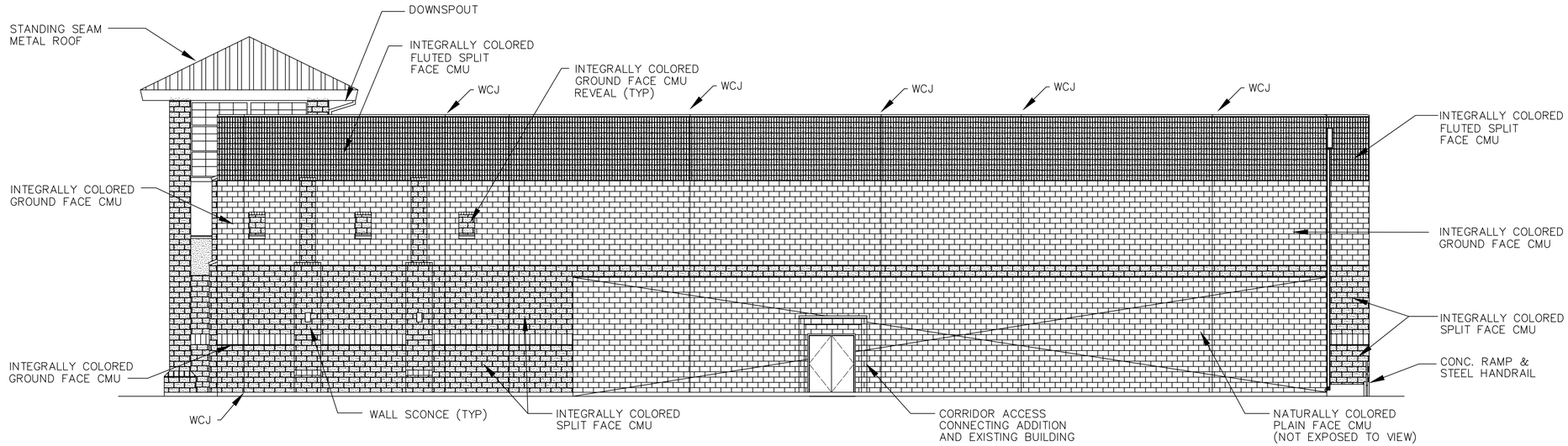

BUILDING 282 ADDITION – WEST ELEVATION (BUILDING 282 OMITTED)

SCALE: 1/8" = 1'-0"

INFORMATION ON THIS SHEET IN INCLUDED IN BID OPTION 1

GRAPHIC SCALE

1/8"=1'-0" 0' 2' 4' 8' 16' 24'

US Army Corps of Engineers
Sacramento District

Symbol	Description	Date	Approved

Designed by: J.NEUMYER
Dwn by: JFN
Ckd by: D.TURNER
Submitted by: Chief, Architectural Des. Sec.
Date: dd/mm/yy
Spec No.: 1304
Design file no: 229-25-539
Drawing Code:
Rev.
File name: N30M-203XXX.dwg
Plot date: 03/01/05
Dwg scale: AS_NOTED

DEPARTMENT OF THE ARMY
CORPS OF ENGINEERS
SACRAMENTO, CALIFORNIA

SACRAMENTO DISTRICT
IN-HOUSE DESIGN
1325 J STREET
SACRAMENTO, CA 95814-2922

NEVADA

NELLIS AFB

F/A-22 ADD/ALTER WEAPONS SCHOOL

BUILDING 282
WEST ELEVATIONS

Sheet reference number:
A-203A

Border Revised 03/01/04, CCESI1702.DWG

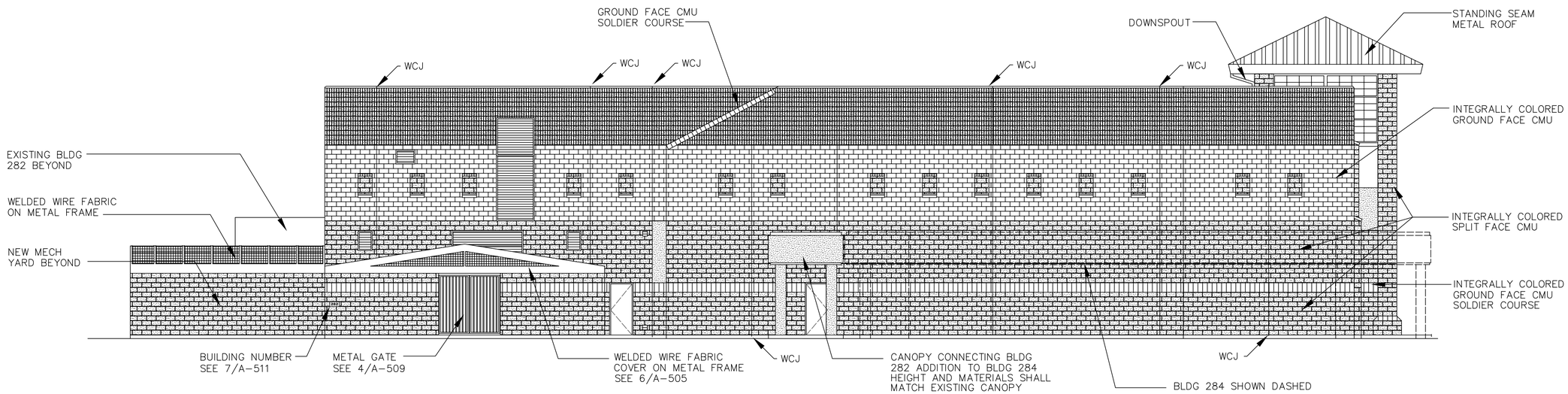

BUILDING 282 ADDITION – EAST ELEVATION

SCALE: 1/8" = 1'-0"

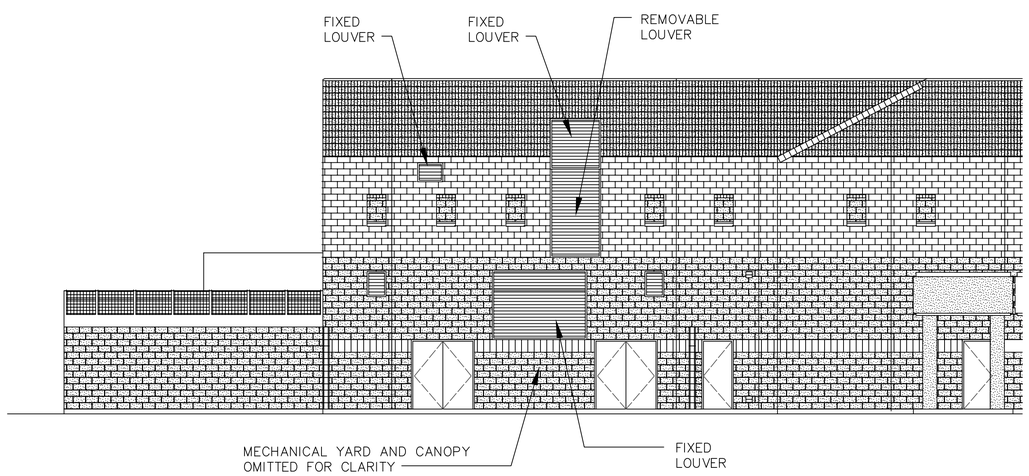

BUILDING 282 ADDITION – PARTIAL EAST ELEVATION

SCALE: 1/8" = 1'-0"

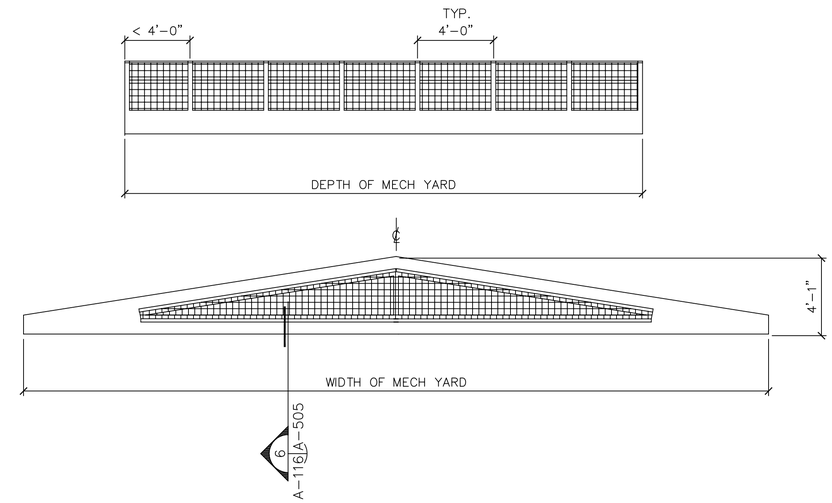

NEW MECHANICAL YARD CANOPIES

SCALE: 1/4" = 1'-0"

GRAPHIC SCALES

1/8"=1'-0" 0' 2' 4' 8' 16' 24'

1/4"=1'-0" 0' 1' 2' 4' 8' 12'

US Army Corps of Engineers
Sacramento District

Symbol	Description	Date	Approved

Designed by: J.NEUMYER
Dwn by: JFN
Spec No.: 1304
Reviewed by: D.TURNER
Submitted by: Chief, Architectural Des. Sec.
Date: dd/mm/yy
Rev.
Design file no: 229-25-539
Drawing Code:
File name: N30M-204XXX.dwg
Plot date: 03/01/05
Dwg scale: AS_NOTED

DEPARTMENT OF THE ARMY
CORPS OF ENGINEERS
SACRAMENTO, CALIFORNIA

SACRAMENTO DISTRICT
IN-HOUSE DESIGN
1325 J STREET
SACRAMENTO, CA 95814-2922

NEVADA

NELLIS AFB

F/A-22 ADD/ALTER WEAPONS SCHOOL

BUILDING 282
EAST ELEVATION

Sheet reference number:
A-204

Border Revised 03/01/04, CCESI1702.DWG

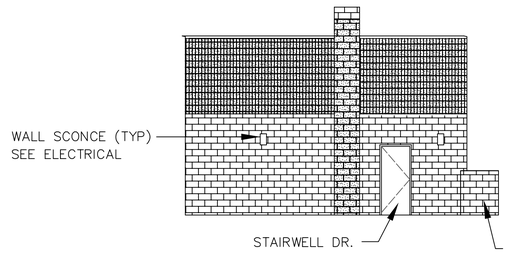

EAST ELEVATION

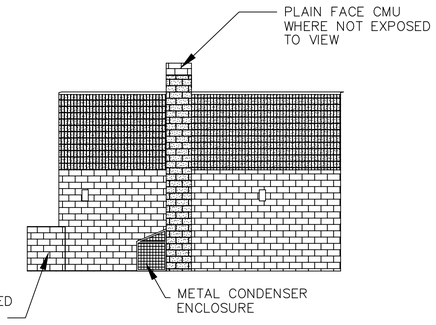

WEST ELEVATION

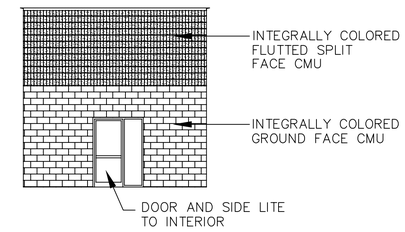

NORTH ELEVATION

BUILDING 282 ADDITION – ELEVATIONS AT OUTDOOR BREAK AREA

SCALE: 1/8" = 1'-0"

GRAPHIC SCALE

1/8"=1'-0" 0' 2' 4' 8' 16' 24'

US Army Corps of Engineers
Sacramento District

Symbol	Description	Date	Approved

Designed by: J.NEUMYER
Dwn by: JFN
Spec No.: 1304
Date: dd/mm/yy
Design file no: 229-25-539
Drawing Code:
Rev.
Reviewed by: D.TURNER
Submitted by:
Chief, Architectural Des. Sec.
File name: N39H-205000X.dwg
Plot date: 09/20/05
Dwg scale: AS_NOTED

DEPARTMENT OF THE ARMY
CORPS OF ENGINEERS
SACRAMENTO, CALIFORNIA

SACRAMENTO DISTRICT
IN-HOUSE DESIGN
1325 J STREET
SACRAMENTO, CA 95814-2922

NELLIS AFB
NEVADA

F/A-22 ADD/ALTER WEAPONS SCHOOL

BUILDING 282
MISCELLANEOUS ELEVATIONS

Sheet reference number:
A-205

Border Revised 03/01/04, CCESI1702.DWG

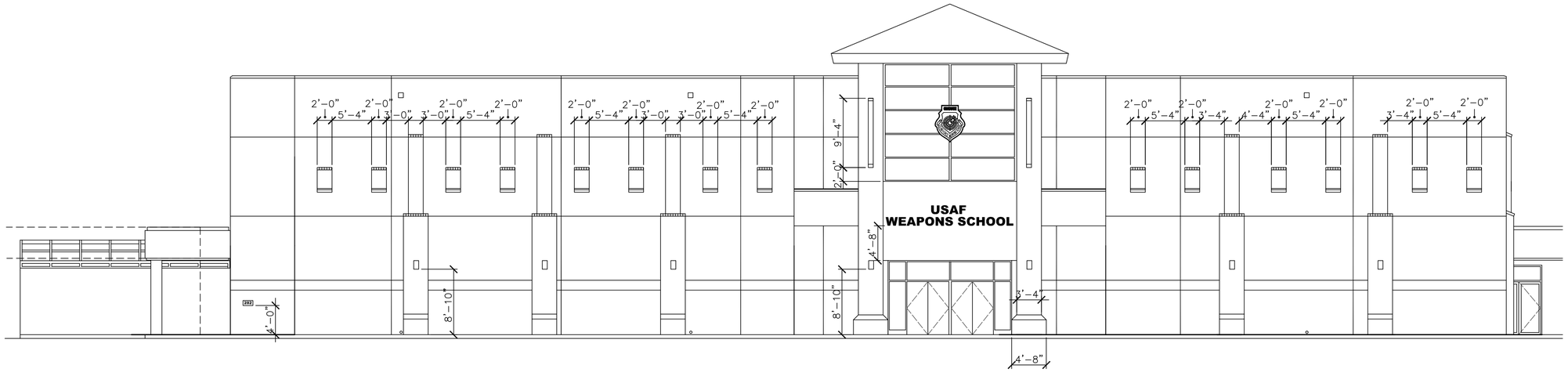

BUILDING 282 ADDITION – NORTH ELEVATION

SCALE: 1/8" = 1'-0"

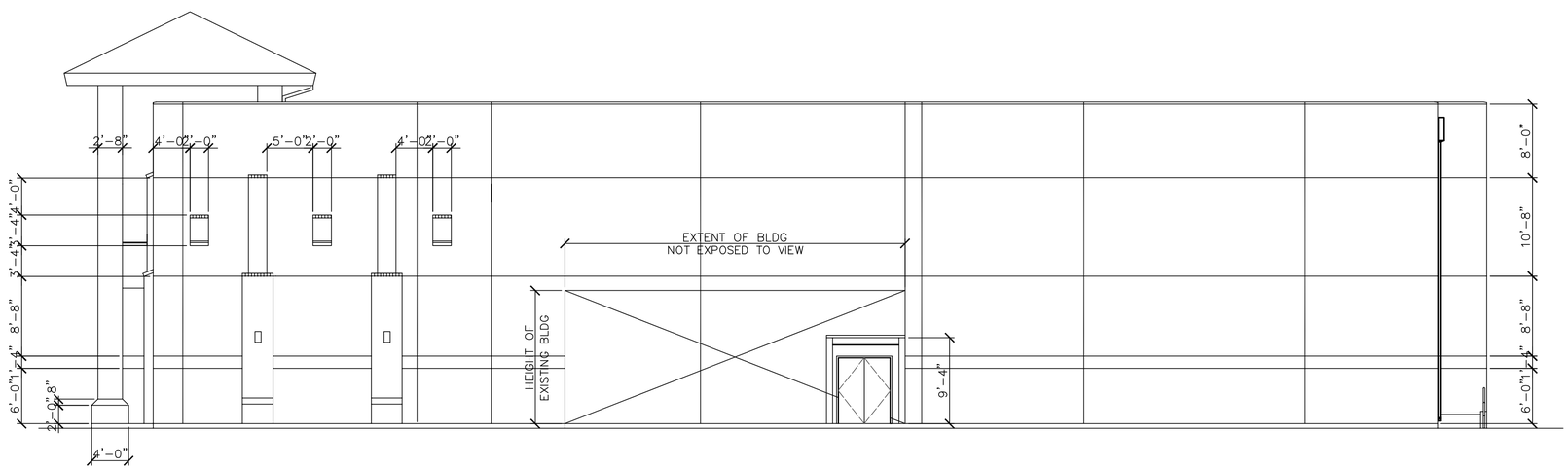

BUILDING 282 ADDITION – WEST ELEVATION

SCALE: 1/8" = 1'-0"

GRAPHIC SCALE

1/8"=1'-0" 0' 2' 4' 8' 16' 24'

US Army Corps of Engineers
Sacramento District

Symbol	Description	Date	Approved

Designed by: J.NEUMYER
Dwn by: JFN
Spec No.: 1304
Reviewed by: D.TURNER
Submitted by: Chief, Architectural Des. Sec.
Date: dd/mm/yy
Rev.
Design file no: 229-25-539
Drawing Code:
File name: N39A-208XXX.dwg
Plot date: 09/12/05
Dwg scale: AS_NOTED

DEPARTMENT OF THE ARMY
CORPS OF ENGINEERS
SACRAMENTO, CALIFORNIA

SACRAMENTO DISTRICT
IN-HOUSE DESIGN
1325 J STREET
SACRAMENTO, CA 95814-2922

NEVADA

NELLIS AFB

F/A-22 ADD/ALTER WEAPONS SCHOOL

BUILDING 282 ADDITION
NORTH AND WEST ELEVATION
DIMENSIONS

Sheet reference number:
A-206

Border Revised 03/01/04, CCESI1702.DWG

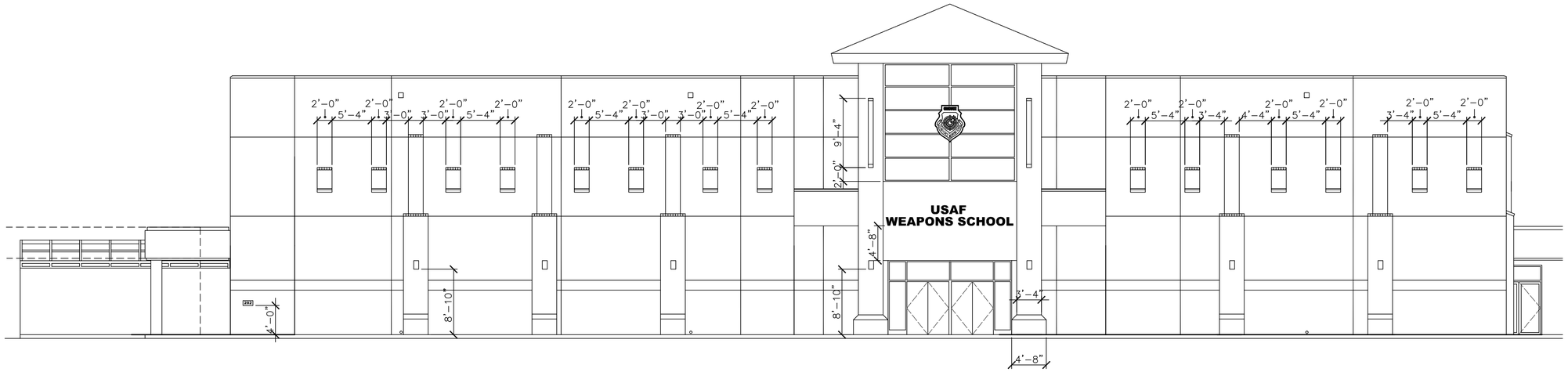

BUILDING 282 ADDITION – NORTH ELEVATION

SCALE: 1/8" = 1'-0"

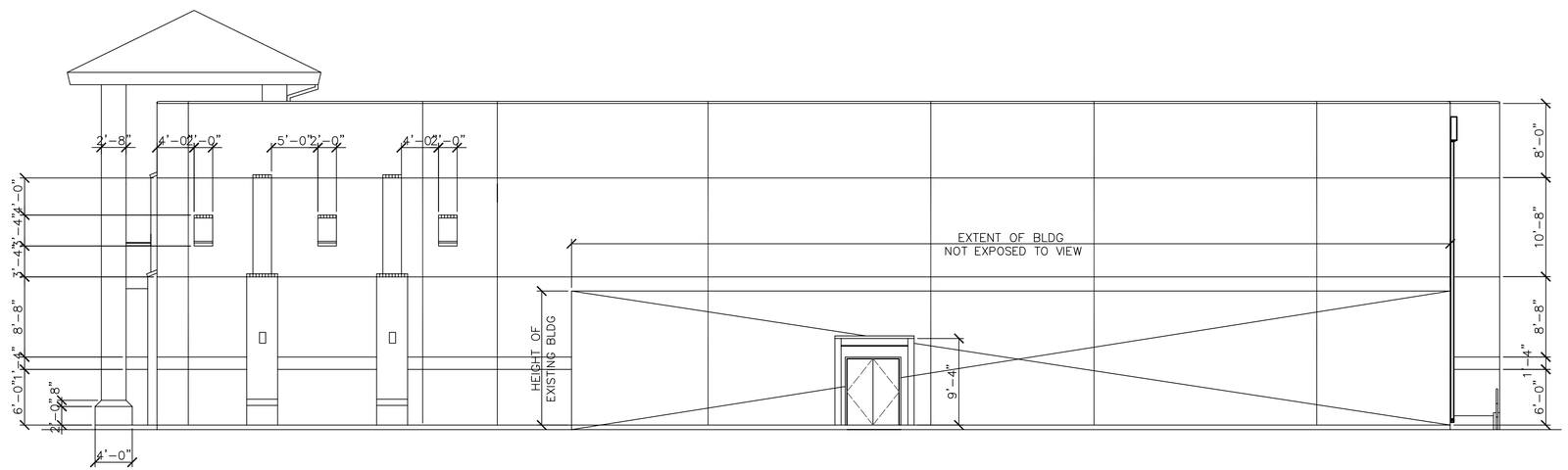

BUILDING 282 ADDITION – WEST ELEVATION

SCALE: 1/8" = 1'-0"

INFORMATION ON THIS SHEET IS INCLUDED IN BID OPTION 1

GRAPHIC SCALE

1/8"=1'-0" 0' 2' 4' 8' 16' 24'

US Army Corps of Engineers
Sacramento District

Symbol	Description	Date	Approved

Designed by: J.NEUMYER
Dwn by: JFN
Spec No.: 1304
Reviewed by: D.TURNER
Submitted by: Chief, Architectural Des. Sec.
Date: dd/mm/yy
Rev.
Design file no: 229-25-539
Drawing Code:
File name: N39A-208900.dwg
Plot date: 09/12/05
Dwg scale: AS_NOTED

DEPARTMENT OF THE ARMY
CORPS OF ENGINEERS
SACRAMENTO, CALIFORNIA

SACRAMENTO DISTRICT
IN-HOUSE DESIGN
1325 J STREET
SACRAMENTO, CA 95814-2922

NEVADA

NELLIS AFB

F/A-22 ADD/ALTER WEAPONS SCHOOL

BUILDING 282 ADDITION
NORTH AND WEST ELEVATION
DIMENSIONS

Sheet reference number:
A-206A

Border Revised 03/01/04, CCESI1702.DWG

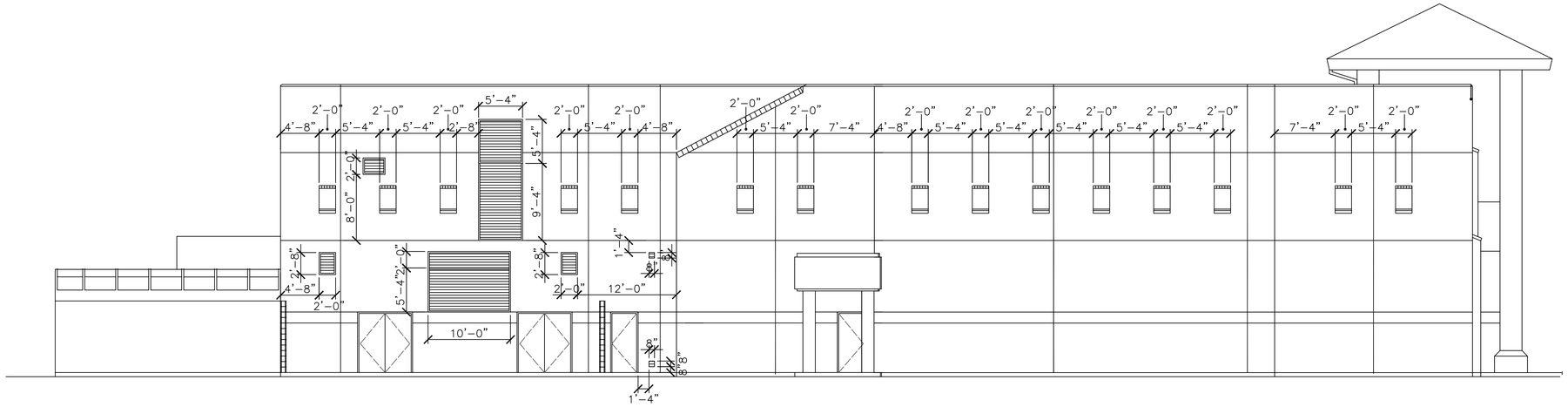

BUILDING 282 ADDITION – EAST ELEVATION

SCALE: 1/8" = 1'-0"

MECHANICAL YARD AND BUILDING 284 OMITTED FOR CLARITY

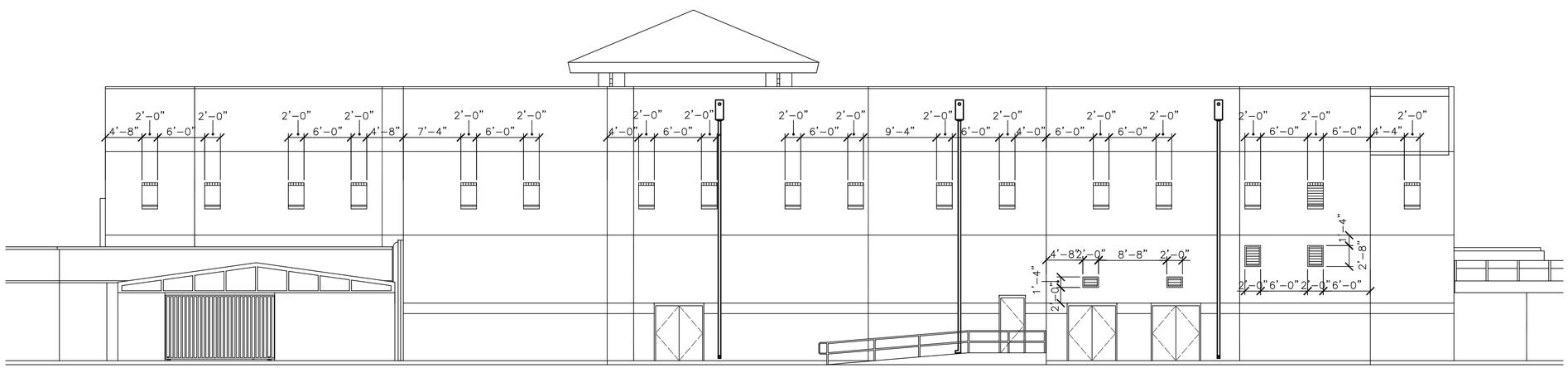

BUILDING 282 ADDITION – SOUTH ELEVATION

SCALE: 1/8" = 1'-0"

GRAPHIC SCALES

1/8"=1'-0" 0' 2' 4' 8' 16' 24'

1/4"=1'-0" 0' 1' 2' 4' 8' 12'

US Army Corps of Engineers
Sacramento District

Symbol	Description	Date	Approved

Designed by: J.NEUMYER
Dwn by: JFN
Spec No.: 1304
Reviewed by: D.TURNER
Submitted by: Chief, Architectural Des. Sec.
Date: dd/mm/yy
Rev.
Design file no: 229-25-539
Drawing Code:
File name: N39A-307XXX.dwg
Plot date: 09/12/05
Dwg scale: AS_NOTED

DEPARTMENT OF THE ARMY
CORPS OF ENGINEERS
SACRAMENTO, CALIFORNIA

SACRAMENTO DISTRICT
IN-HOUSE DESIGN
1325 J STREET
SACRAMENTO, CA 95814-2922

NEVADA

NELLIS AFB

F/A-22 ADD/ALTER WEAPONS SCHOOL

BUILDING 282
EAST AND SOUTH ELEVATION
DIMENSIONS

Sheet reference number:
A-207

Border Revised 03/01/04, CCESI1702.DWG

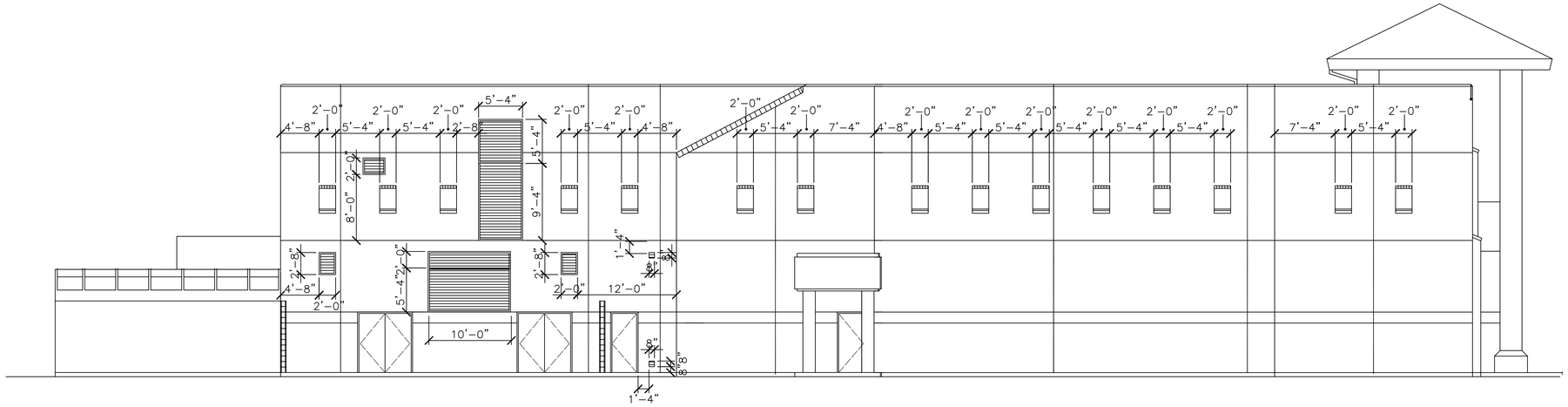

BUILDING 282 ADDITION – EAST ELEVATION

SCALE: 1/8" = 1'-0"

MECHANICAL YARD AND BUILDING 284 OMITTED FOR CLARITY

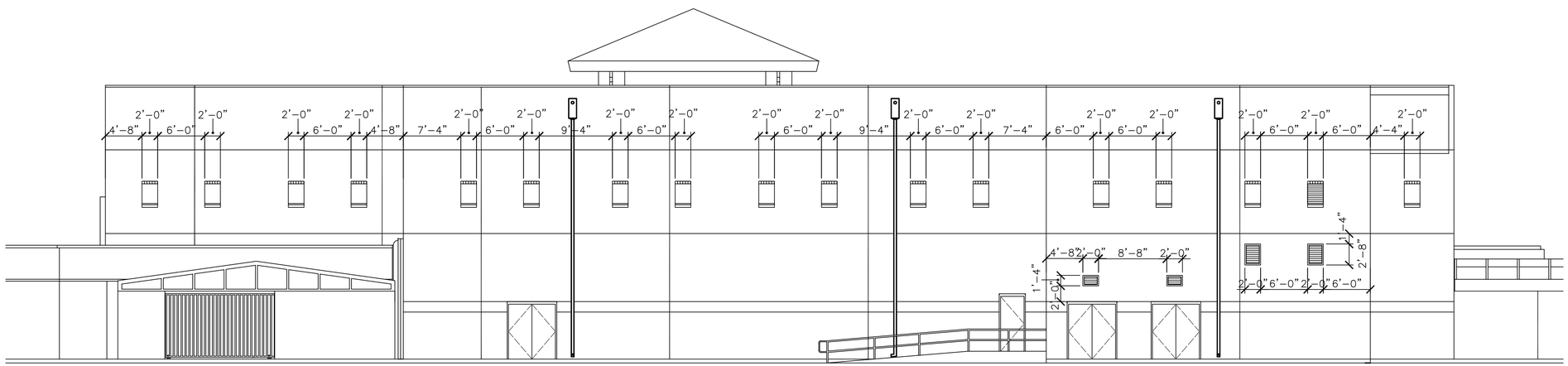

BUILDING 282 ADDITION – SOUTH ELEVATION

SCALE: 1/8" = 1'-0"

INFORMATION ON THIS SHEET IS INCLUDED IN BID OPTION 1

GRAPHIC SCALES

1/8"=1'-0" 0' 2' 4' 8' 16' 24'

1/4"=1'-0" 0' 1' 2' 4' 8' 12'

US Army Corps of Engineers
Sacramento District

Symbol	Description	Date	Approved

Designed by: J.NEUMYER
Dwn by: JFN
Spec No.: 1304
Reviewed by: D.TURNER
Submitted by: Chief, Architectural Des. Sec.
Date: dd/mm/yy
Rev.
Design file no: 229-25-539
Drawing Code:
File name: N39A-307XX.dwg
Plot date: 09/12/05
Dwg scale: AS_NOTED

DEPARTMENT OF THE ARMY
CORPS OF ENGINEERS
SACRAMENTO, CALIFORNIA

SACRAMENTO DISTRICT
IN-HOUSE DESIGN
1325 J STREET
SACRAMENTO, CA 95814-2922

NEVADA

NELLIS AFB

F/A-22 ADD/ALTER WEAPONS SCHOOL

BUILDING 282
EAST AND SOUTH ELEVATION
DIMENSIONS

Sheet reference number:
A-207A

Border Revised 03/01/04, CCESI1702.DWG

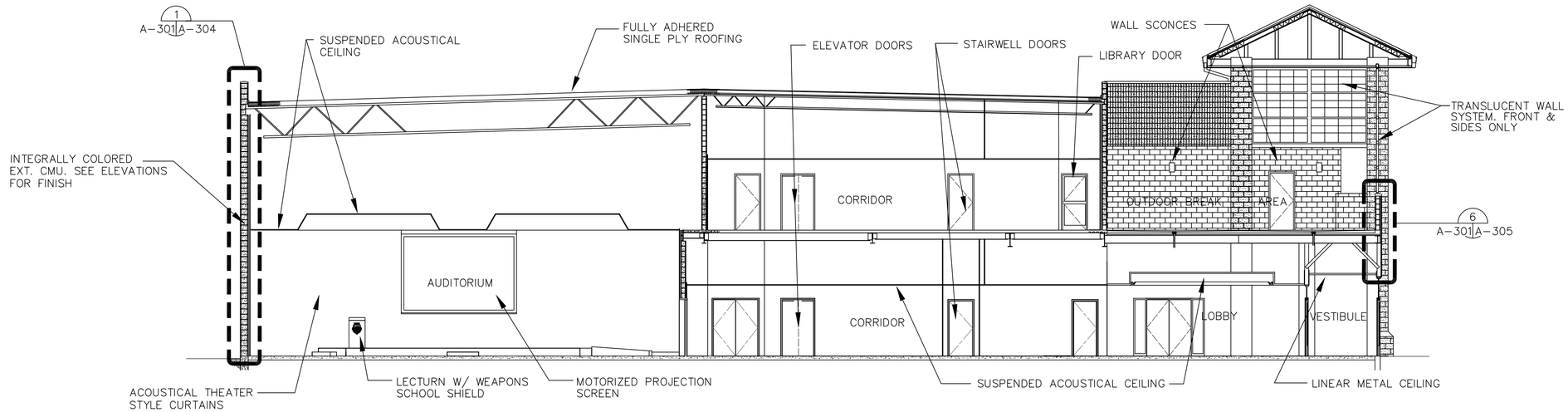

BUILDING 282 ADDITION BUILDING SECTION A–A

SCALE: 1/8" = 1'–0"

A–A
A–111 | A–301

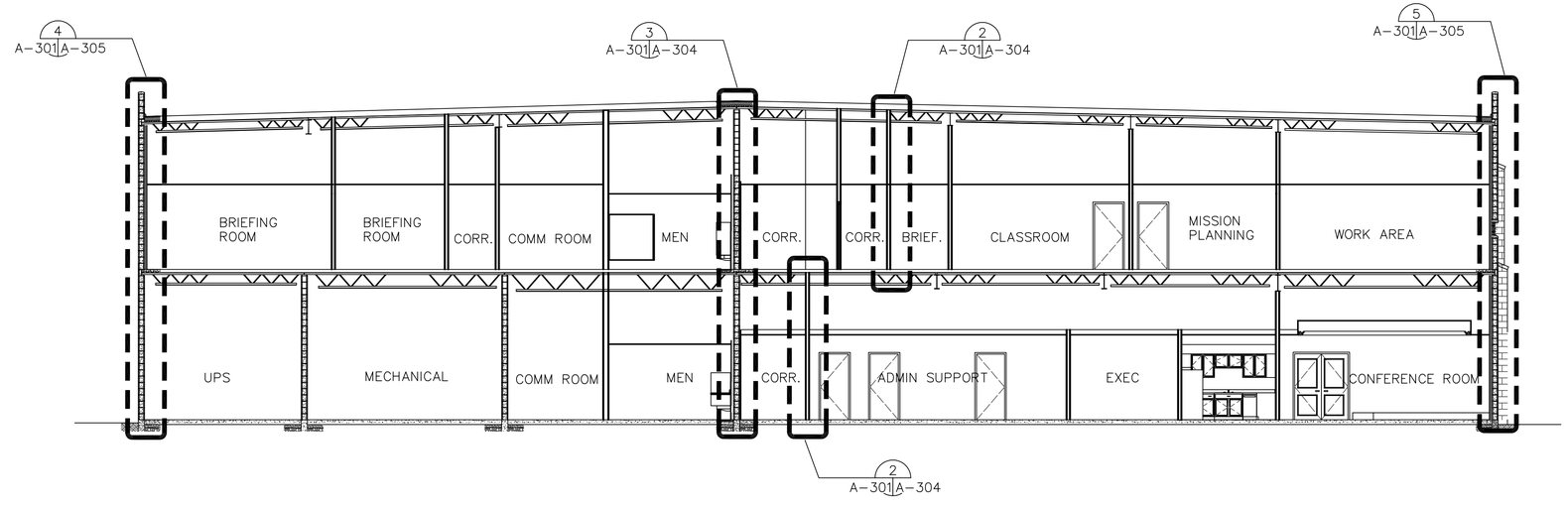

BUILDING 282 ADDITION BUILDING SECTION B–B

SCALE: 1/8" = 1'–0"

B–B
A–111 | A–301

GRAPHIC SCALE

1/8"=1'–0" 0' 2' 4' 8' 16' 24'

US Army Corps of Engineers
Sacramento District

Symbol	Description	Date	Approved

Designed by: JJNEUMAYER
Dwn by: JFN
Spec No.: 1304
Reviewed by: D.TURNER
Submitted by: Chief, Architectural Des. Sec.
Date: dd/mm/yy
Rev.
Design file no: 239-25-539
Drawing Code:
File name: N39A-301XXX.dwg
Plot date: 09/30/04
Dwg scale: AS_NOTED

DEPARTMENT OF THE ARMY
CORPS OF ENGINEERS
SACRAMENTO, CALIFORNIA

SACRAMENTO DISTRICT
IN-HOUSE DESIGN
1325 J STREET
SACRAMENTO, CA 95814-2922

NELLIS AFB
NEVADA
F/A-22 ADD/ALTER WEAPONS SCHOOL
BUILDING 282 ADDITION
BUILDING SECTIONS

Sheet reference number:
A–301

Border Revised 03/01/04, 02C3/102.DWG

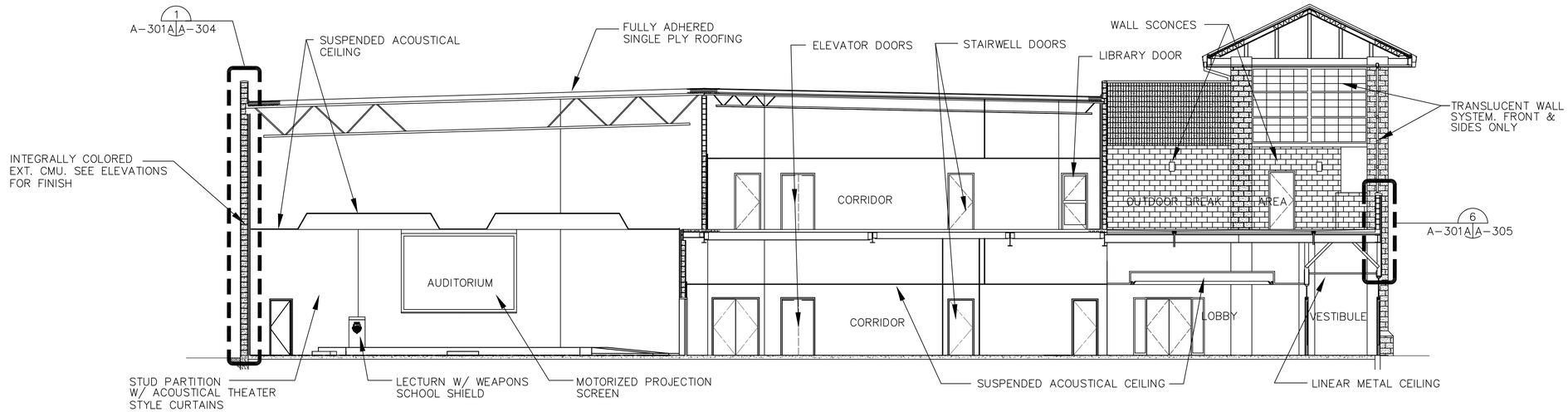

BUILDING 282 ADDITION BUILDING SECTION A–A

SCALE: 1/8" = 1'–0"

A–A
A–111A A–301A

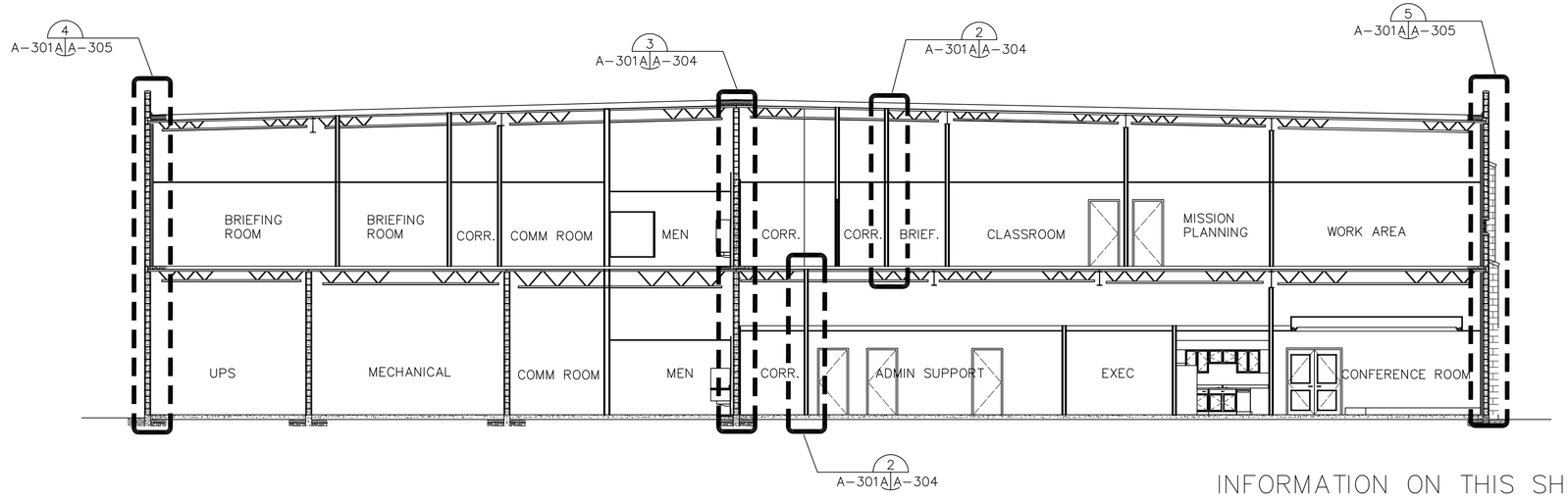

INFORMATION ON THIS SHEET IS INCLUDED IN BID OPTION 1

BUILDING 282 ADDITION BUILDING SECTION B–B

SCALE: 1/8" = 1'–0"

B–B
A–111A A–301A

GRAPHIC SCALE

1/8"=1'–0" 0' 2' 4' 8' 16' 24'

US Army Corps of Engineers
Sacramento District

Symbol	Description	Date	Approved

Designed by: J.NEUMAYER
Dwn by: JFN
Spec No.: 1304
Reviewed by: D.TURNER
Submitted by: Chief, Architectural Des. Sec.
Date: dd/mm/yy
Rev.
Design file no: 239-25-539
Drawing Code:
File name: N39A-301W2.dwg
Plot date: 09/12/05
Dwg scale: AS_NOTED

DEPARTMENT OF THE ARMY
CORPS OF ENGINEERS
SACRAMENTO, CALIFORNIA

SACRAMENTO DISTRICT
IN-HOUSE DESIGN
1325 J STREET
SACRAMENTO, CA 95814-2922

NELLIS AFB
NEVADA

F/A-22 ADD/ALTER WEAPONS SCHOOL

BUILDING 282 ADDITION
BUILDING SECTIONS

Sheet reference number:
A–301A

Border Revised 03/01/04, 02C3W102.DWG

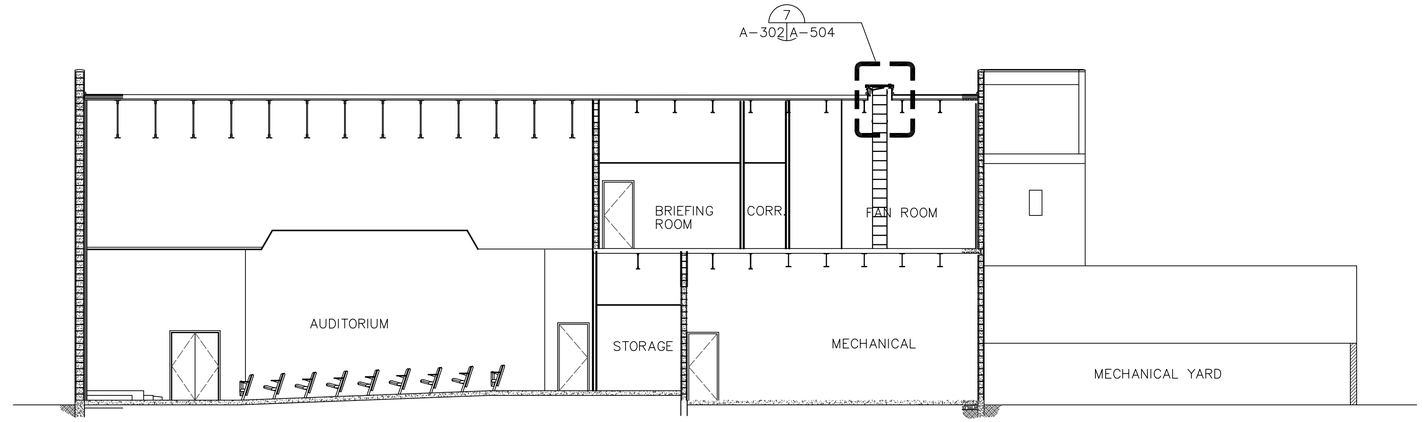

BUILDING 282 ADDITION BUILDING SECTION C-C

SCALE: 1/8" = 1'-0"

C-C
A-111 A-302

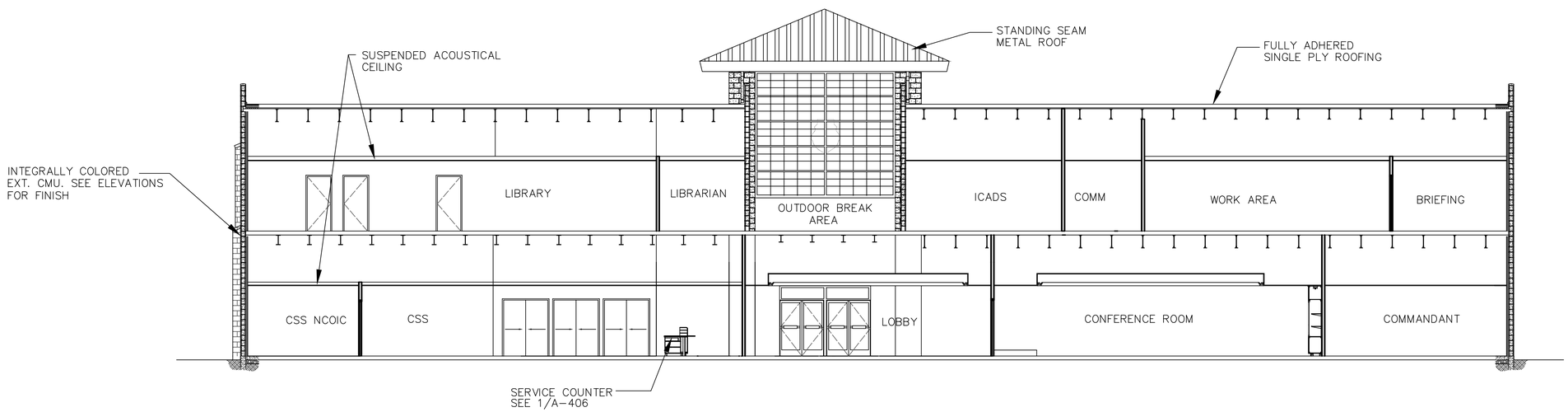

BUILDING 282 ADDITION BUILDING SECTION D-D

SCALE: 1/8" = 1'-0"

D-D
A-111 A-302

GRAPHIC SCALE

1/8"=1'-0" 0' 2' 4' 8' 16' 24'

US Army Corps of Engineers
Sacramento District

Symbol	Description	Date	Approved

Designed by: J.NEUMYER
Dwn by: JFN
Spec No.: 1304
Reviewed by: D.TURNER
Submitted by:
Chief, Architectural Des. Sec.
Date: dd/mm/yy
Rev.
Design file no: 229-25-539
Drawing Code:
File name: N39A-302001.dwg
Plot date: 01/25/05
Dwg scale: AS_NOTED

DEPARTMENT OF THE ARMY
CORPS OF ENGINEERS
SACRAMENTO, CALIFORNIA

SACRAMENTO DISTRICT
IN-HOUSE DESIGN
1325 J STREET
SACRAMENTO, CA 95814-2922

NEVADA
NELLIS AFB
F/A-22 ADD/ALTER WEAPONS SCHOOL
BUILDING 282 ADDITION
BUILDING SECTIONS

Sheet reference number:
A-302

Border Revised 03/11/04, CCESI1702.DWG

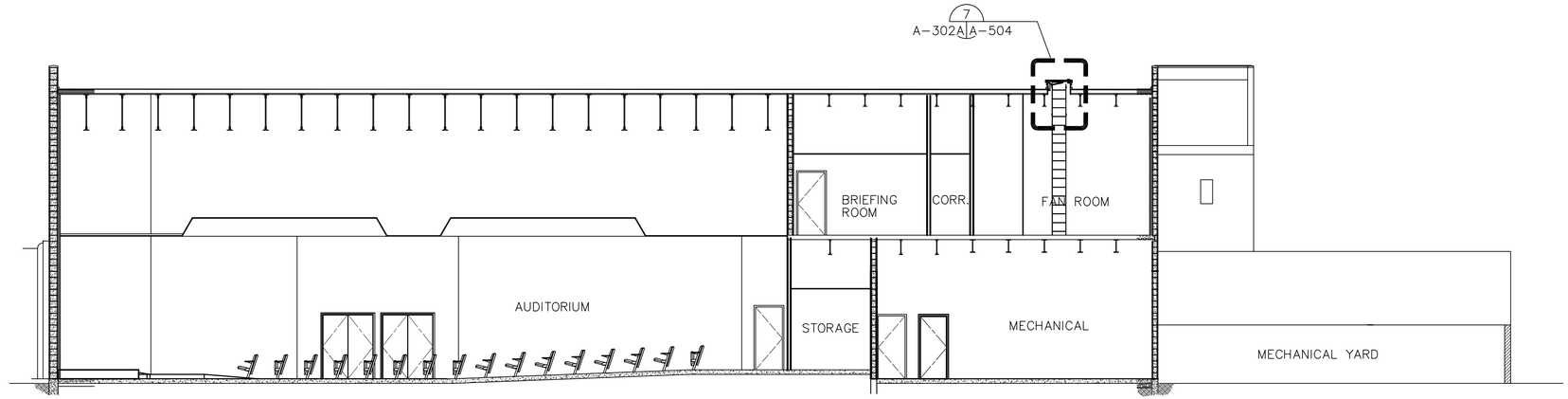

BUILDING 282 ADDITION BUILDING SECTION C-C

SCALE: 1/8" = 1'-0"

C-C
A-111A A-302A

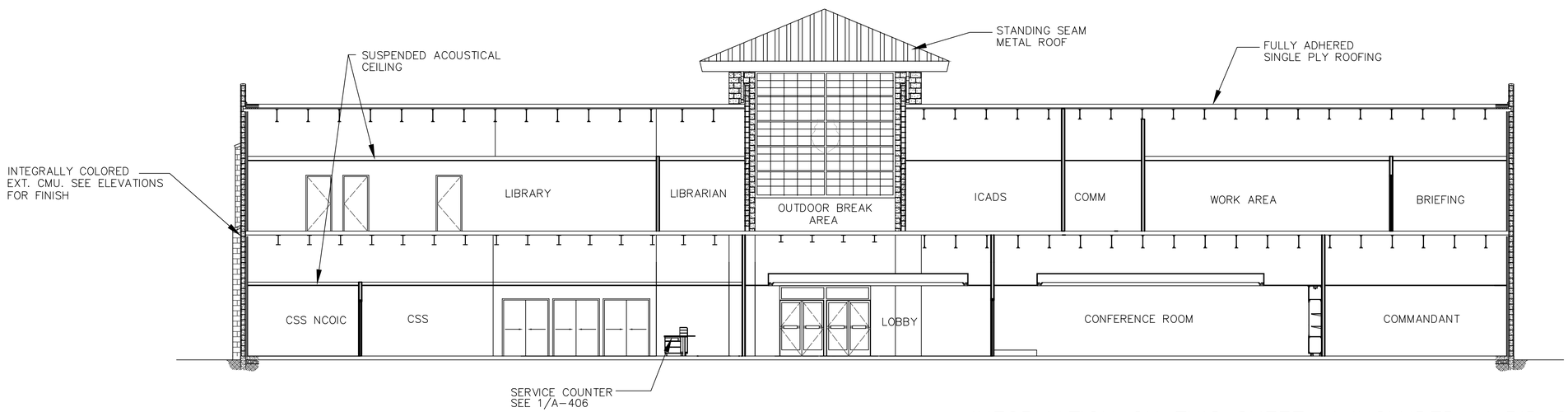

INFORMATION ON THIS SHEET IN INCLUDED IN BID OPTION 1

BUILDING 282 ADDITION BUILDING SECTION D-D

SCALE: 1/8" = 1'-0"

D-D
A-111A A-302A

GRAPHIC SCALE

1/8"=1'-0" 0' 2' 4' 8' 16' 24'

US Army Corps of Engineers
Sacramento District

Symbol	Description	Date	Approved

Designed by: J.NEUMYER
Dwn by: JFN
Spec No.: 1304
Reviewed by: D.TURNER
Submitted by: Chief, Architectural Des. Sec.
Date: dd/mm/yy
Rev.
Design file no: 229-25-539
Drawing Code:
File name: N39A-302XX.dwg
Plot date: 09/12/05
Dwg scale: AS_NOTED

DEPARTMENT OF THE ARMY
CORPS OF ENGINEERS
SACRAMENTO, CALIFORNIA

SACRAMENTO DISTRICT
IN-HOUSE DESIGN
1325 J STREET
SACRAMENTO, CA 95814-2922

NEVADA
NELLIS AFB
F/A-22 ADD/ALTER WEAPONS SCHOOL
BUILDING 282 ADDITION
BUILDING SECTIONS

Sheet reference number:
A-302A

Border Revised 03/11/04, CCESI1102.DWG